WEATHER FORECAST

Victoria and Vicinity, and Vancouver and Vicinity—Light to moderate winds; continued fine, and milder.

Juan de Fuca to Estevan—Light to moderate east and south winds; fair, and mild.

The Daily Colonist.

(ESTABLISHED 1858)

COLONIST TELEPHONES

Advertising	Empire 4114
Business Office	Empire 4114
Circulation	Garden 1812
Job Printing	Garden 5241
Editorial Rooms	Empire 4111
Social Editor	Empire 3311

NO. 51—SEVENTY-SEVENTH YEAR | VICTORIA, BRITISH COLUMBIA, SATURDAY, FEBRUARY 9, 1935 | EIGHTEEN PAGES

RATIFY WAGE SCALE Elevator Operators and Engineers Now Come Within Scope of Minimum Wage Act—Page 5

ROLLER RINK PROPOSED Ald. James Adam Advances Scheme to Aid Popular Pastime—Page 5

Vancouver Clerk and Solicitor Are Asked to Resign—Ald. Millar May Also Quit—Page 2 **LOSE CIVIC POSTS**

WILL SEEK RECEIVER IF COUNCIL OPPOSES INTEREST REDUCTION

Mayor McGeer Says Bankruptcy Inevitable Unless Charges on Vancouver Bonds Are Cut in Half Until Adjustment Made in Rates — Bondholders to Hear Proposals Monday

VANCOUVER, Feb. 8 (CP).—Bankruptcy and receivership for Vancouver are inevitable unless some arrangement is made whereby the city's bond interest rates are reduced, temporarily at least, Mayor G. G. McGeer declared today in an address to associated property owners of Vancouver.

He had succeeded in having a meeting of city bondholders called here next Monday, the Mayor said, when he will propose a 50 per cent suspension of interest rates until an adjustment can be made. If he does not receive the support of the City Council in his proposal, Mayor McGeer said he would recommend that a receiver be placed in charge of Vancouver.

"We have paid war and post-war interest rates during the depression," His Worship said. "I cannot believe that this is right. There is no sanctity of contract that overrides the equity of that contract.

MUST BE REDUCED

"It is not justifiable to say that those who are fortunate to hold bonds should be maintained at the expense of the rest of the population. Current and future interest rates must be reduced.

"I hope to have the backing of the City Council, but there are some signs of opposition. Unless I am supported there is but one alternative. That is for the citizens to demand a receivership and I shall

Continued on Page 2, Column 5

COMPROMISE IN SCHOOLS ISSUE

Cadboro Bay Children to Return to School Pending Settlement

"We are going to look into the situation and believe that we can bring both parties together," Hon. Dr. G. M. Weir announced yesterday in reference to the Cadboro Bay school strike. A committee of five under H. C. Wakelyn, met the Minister of Education to place before the Government the situation from the parents' standpoint. A conciliatory tone was adopted, with promise of amicable settlement shortly.

Dr. Weir arranged through Dr. S. J. Willis, superintendent of education, for a joint meeting between Cadboro Bay parents and the Saanich School Board next Tuesday. At this meeting a representative of the department will be present, not in the role of mediator, but to advise on matters of school administration.

While tension still runs high, Dr. Weir said a friendly settlement appeared probable as a result of the coming meeting. Meanwhile, parents have agreed to return some of the children to the official school, commencing Monday, he said.

NO OBJECTION

The Children's Aid Society announced yesterday it had no objection to the kiddies using the aid home for supervision, as long as a private school was not set up.

Following the interview the delegation reported they would permit higher-grade children to go to school on the bus provided by the trustees, while the younger pupils would continue studies at the improvised school in the Children's Aid Home, Cadboro Bay.

The Saanich School Board made no comment on the Government's action.

The Minister of Education left yesterday for Vancouver, where he spoke last night before a Mainland audience.

HAVE ASSURANCE OF CONSIDERATION

Government Not Yet Determined on Position With Regard to Civil Servants' Pay

OTTAWA, Feb. 8 (AP) — Assurance that their representations would be given the sympathetic consideration of the Government was given by Finance Minister E. N Rhodes today to a delegation of executive officers of the Amalgamated Civil Servants of Canada.

The delegates had requested full restoration of normal salaries, statutory increases and promotions, a minimum wage of $100 a month for all adult male workers, Superannuation Act improvements, and optional retirement after thirty-five years' service, or at the age of sixty years.

Mr. Rhodes said the Government had not yet definitely determined its position on statutory increases and promotions.

DIONNES IN STAGE DEBUT

First Appearance Before Footlights Dimmed by Suit for Breach

CHICAGO, Feb. 8 (AP).—Mama and Papa Dionne made their stage debut today, but a $1,000,000 breach of contract suit cast a shadow across the footlights.

Shortly after they had taken their first bows in a loop theatre, attorneys for Ivan I. Spear, head of the Century of Progress Tour Bureau, brought suit for a cool million in Federal Court. The plaintiff alleged that the Dionnes had broken an agreement giving him exclusive rights to exhibit the quintuplets and members of the family. Fifteen other persons and institutions were named parties to the litigation.

THROWN OUT OF COURT

Both the Canadian visitors and their managerial staff declined to comment on the action until the papers had been served. A similar suit against them was thrown out of court last Summer.

The Dionnes were already enmeshed in trouper troubles when news of the legal difficulty reached them.

Smiles wreathing their faces and applause ringing in their ears, they

Continued on Page 2, Column 5

LIEUTENANT-GOVERNOR SWORN INTO OFFICE

FREDERICTON, Feb. 8 (CP). — The swearing in of Hon. Dr. Murray MacLean as Lieutenant-Governor of New Brunswick, succeeding Hon. Hugh H. McLean, was conducted with brief, simple ceremony in the Legislative Assembly Chamber here today.

Hon. J. B. M. Baxter, Chief Justice of New Brunswick, administered the oaths to the Lieutenant-Governor, and the Cabinet members were sworn by H. Lester Smith, clerk of the Executive Council.

TORNADO WRECKS HANGAR

MARSHALL, Texas, Feb. 8 (AP). A tornado hit the airport four miles southeast of here tonight and destroyed two airplanes and the hangar. No one was injured.

Members Arriving for House Opening

Members of the Provincial Parliament are arriving in the city daily, for the opening of the Legislature on Tuesday. The layout shows Premier T. D. Pattullo (left), a glimpse of the Parliament Buildings, and Hon. J. W. Fordham Johnson, Lieutenant-Governor of British Columbia, who will officiate at the opening.

Need Additional Clause In Proposed Air Pact if Italy Is to Be Signatory

Sees Impossibility of Sending Air Squadrons to Aid Great Britain

DEMAND SEEMS NO SERIOUS HINDRANCE

LONDON, Feb. 8 (CP-Havas).—Italy would be willing to sign the proposed air pact with Britain, France, Belgium and Germany, if an additional clause is inserted freeing her from any obligation to aid Britain in case of attack, well-informed quarters said tonight.

The demand for this additional clause, it was said, arose from the Italian belief that it would be virtually impossible for Italy, effectively, to send air squadrons to the aid of Britain, and vice-versa, due to the distance separating the two countries.

CHANGE ESSENTIAL

Refusal by Italy to sign the proposed pact—providing mutual assistance by air in the event that one of the countries is the target for an unprovoked attack by one or another of the signatories or any other country—in its present form was deemed a certainty here today.

It was said, however, that Italy had made no reservations on the matter of aerial aid to France in case of war.

Continued on Page 2, Column 6

Raising Status of Australian Army

MELBOURNE, Feb. 8 (CP Cable via Reuter's).—The Commonwealth Government intends to raise the official status of the Australian army to equality with the navy, it was announced today by Robert Parkhill, a member of the Cabinet.

The military board coincidentally issued instructions for the recruiting of 111 members for strengthening the coastal defences, especially in the Darwin, Northern Australia, area.

Says Anglo-Soviet Timber Deal Vetoed by Board of Trade

LONDON, Feb. 9 (CP Cable).—The Financial Times says today its Newcastle correspondent understands that the $5,000,000 timber deal with the Soviet has been vetoed by the Board of Trade. It adds, however, that a local timber importer said it was only a hitch which was expected to be overcome.

The Financial Times says $1,000,000 of the payment involved in the contract was to be spent by the Soviet in the purchase of iron and steel, mostly in the Middlesborough district.

Through Hon. G. Howard Ferguson, Canadian High Commissioner in London, Canada has entered a protest at the timber contract, contending it violates the Ottawa trade agreements.

Pension Increase Beyond Means of City's Treasury

Council to Inform Government It Is Unable to Meet Extra Burden of $28,000—Union Executive May Ask for Deferment—Stand May Have Far-Reaching Effect

THE Provincial Government will be told that the city of Victoria cannot pay the extra cost of pensions for civic employees. This was decided upon at yesterday's meeting of the council, and may have a far-reaching effect, since the proposed new pension bill would penalize all those now receiving pensions should the city default. The extra cost of pensions to the city under the new proposal is estimated at $28,000, or an increase of 120 per cent annually.

In addition to deciding to inform the Provincial Government of its inability to assume the extra burden, the council also decided to take the matter up with the Union of British Columbia Municipalities, the councils of Vancouver and New Westminster, with a view to making representations to the Provincial Secretary for the purpose of asking that the Government defer action on the proposed bill until a complete study can be made of the Pipe scheme of superannuation.

This action was taken on the recommendation of D. A. Macdonald, city comptroller and treasurer, after he had outlined to the council how the proposed amendments to the pension scheme would affect the city financially.

PENALTY SITUATION

Touching upon the penalty for default of payment by a city or municipality, Mr. Macdonald expressed the view that the Government might be in a position where it could not impose the penalty.

He explained that there were 800 persons on municipal pensions throughout the province. Suspension of their pensions would create

Continued on Page 2, Column 3

JAPANESE NAVY AFTER PIRATES

Searching Chinese Waters for Buccaneers Who Looted Their Vessel

SHANGHAI, Feb. 9 (AP).—Ships of the Japanese navy opened a search in Chinese waters today for pirates who looted a Japanese vessel in that vicinity, said dispatches today of the Rengo (Japanese) News Agency.

The 2,000-ton vessel Karamurii Maru was commandeered on Thursday after leaving Hongkong for Japan, the dispatches reported.

(Apparently the Karamurii Maru was seized near the place where pirates last week abandoned the steamer Tungchow, of foreign registry, after partially looting her.)

Shortly after the pirates fled from the Tungchow, which had seventy-five American, British and Scandinavian school children aboard her, Chinese authorities warned shipping along the coast to be on the lookout for other pirates reported in that vicinity.

Officials expressed belief that the pirates had attacked the wrong boat, since another craft of the same line as the Tungchow came into port with a cargo of silver a day later.

HIGH COMMISSIONER ILL

LONDON, Feb. 8 (CP Cable)—Hon. H. Howard Ferguson, Canadian High Commissioner in London, was confined to his home tonight with a bad attack of influenza. He was unable to appear at a dinner at the City of London Tradesmen's Club, at which he was to have been the guest of honor.

Charge Made That Gun Fight Preceded Crash of Air Liner

Alleged Pilot Shot After His Refusal to Make an Unscheduled Stop—Commission Studying Report of Expert Sent to Investigate

LONDON, Feb. 8 (AP).—"Amazing charges" that a revolver battle took place aboard "the flying hotel," the famous Dutch air liner, which crashed in the Syrian Desert in December, killing seven men, are being made in Sourabaya, Dutch East Indies, said a dispatch tonight to The London Daily Herald.

"It is alleged that one of the seven men in the airplane ordered the pilot to stop at an unscheduled spot after receiving a radio message," the dispatch asserted.

"Pilot Beekman refused and a quarrel began, in which he (Beekman) was shot. The gunman then tried to fly the machine back to Cairo, an attempt which resulted in its crash, it is declared," said The Daily Herald's correspondent.

"It is also widely rumored here (in Sourabaya) that investigators found a bullet wound in the pilot's body," the story continued.

SECOND IN RACE

The air liner became popularly known as "the flying hotel" when it finished second in the London-to-Melbourne air Derby last October.

At the time of its crash, near Rutba Wells, Iraq, its crew was attempting to set a new speed record for a flight from Amsterdam to Batavia, Java.

DRIVER OF TRUCK IS HELD ON BAIL

Death List Mounts to Ten in Collision at Level Crossing Near Fort William

FORT WILLIAM, Feb. 8 (CP). — Railway officials and police tonight continued investigations into the level crossing accident that brought death to ten and injured four of a happy truckload of twenty-two men at Kakabeka Falls, ten miles west of here, Thursday night.

In city police court this afternoon, Raymond Palo, driver of the truck, was charged with manslaughter and remanded. Bail was fixed at $20,000, but by nightfall had not been posted. He was represented by counsel.

Steamer and Ferry Collide In Delaware

PHILADELPHIA, Feb. 8 (AP) — The ocean-going steamer London Corporation and the ferry boat Cape May crashed in the Delaware River today, injuring eleven persons. All passengers, more than thirty, on the Reading Railroad Company's ferry were rescued.

A possible disaster was averted by the quick action of the British steamer's officers in having a line thrown aboard the Cape May, lashing the two vessels together, and preventing the smaller boat from sinking.

FOUR CONVENTIONS RATIFIED AS BASIS FOR REFORM LEGISLATION

Government to Use International Accords to Surmount Constitutional Difficulties in Dealing With Hours of Labor and Unemployment Insurance Bill—Liberals Doubt Legality

Long Legal Argument Gives Commons Air of Courtroom

OTTAWA, Feb. 8 (CP).—The House of Commons today invaded the rarified atmosphere of international affairs to surmount legal difficulties of the constitution. Premier R. B. Bennett, through a complicated legal set-up originating with the Treaty of Versailles, laid the groundwork for constitutionality in his reform legislation.

At the request of the Government leader, the House ratified four conventions negotiated through the International Labor Office in Geneva which he claimed would give the Dominion authority for national eight-hour-day and forty-eight-hour-week legislation. He already has announced he will follow the same legal groundwork for his Unemployment Insurance Bill.

OPINIONS DIFFER

The Prime Minister gave his opinion that the Dominion, and not the provinces, would have jurisdiction over legislation dealing with hours of labor if the convention was ratified. Although Liberal Leader Mackenzie King and his former Minister of Justice, Hon. Ernest Lapointe, disputed the constitutional arguments of the Government leader, they supported ratification of the conventions.

It was a day of legal argument with the House resembling a court,

Continued on Page 6, Column 3

Cave-In Buries Twenty-Seven of Tribe in Africa

FORT HALL, KENYA, Africa, Feb. 8 (AP). — Twenty-seven women digging clay for their earthenware died in the pits today, buried alive by a cave-in. The Kikuyu tribe, to which the women belonged, was thrown into chaos by the tragedy. Men, women and children ran frantically to the scene and futilely dug with shovels and scratched at the earth with their bare hands.

Freighting By Air to Gold Find

FORT CHIPEWYAN, Feb. 8 (CP). —Three airplanes are busy freighting crews, diamond drill equipment and supplies to what is hailed as a sensational new gold strike at Beaver Lodge, on the north shore of Lake Athabaska.

Already there are more than 200 men at the camp, hastily constructed, and more stakers are on their way. Ten dog teams recently left Fort Chipewyan for the scene of the discovery.

All reports say Beaver Lodge is the greatest gold discovery in Canada for many years.

FRENCH BOURSE TAKING ALARM

Securities Slump Sharply as Position of Premier Admittedly Weakening

PARIS, Feb. 8 (AP).—Failure of Premier Pierre-Etienne Flandin's projected industrial codes to turn the business tide upward, today apparently was sapping the foundations of his Government.

As Government leaders tried to mend political fences, admitting the Premier's position was weakening, the Bourse took alarm at the Cabinet's seeming instability and securities slumped sharply. Government paper alone lost 4,000,000,000 francs (about $262,000,000) in value.

ALARMED AT HOSTILITY

Although none was ready to predict the Government's immediate overthrow, Flandin's supporters were frankly alarmed at hostility developing in the Parliament where his majority yesterday shrank to 45 votes, the smallest yet.

The Government's foes seized upon the Premier's presence at the Notre Dame Mass on Wednesday in honor of the victims of the rioting of February 6, 1934, and the boos and hisses that greeted him in the streets, to administer several setbacks on the Chamber floor and in committees.

On the Bourse today only one stock out of seventy listed advanced. Government securities lost two points. Bank of France shares fell 500 francs, and international bonds declined slightly. Suspension of quotations from the London Exchange helped drag prices down.

BANDITS ROB BANK

NYACK, N.Y., Feb. 8 (AP) — A group of armed bandits today held up the Sparkhill National Bank and escaped with $15,000 in cash, bank officers reported to state police.

SCHOONER IN FIERCE GALE

Seth Parker in Danger of Capsizing in Storm Off Tahiti Island

NEW YORK, Feb. 8 (AP).—Wireless messages from the schooner Seth Parker stating she was "in a dangerous position and in danger of capsizing" of Tahiti Island, in the South Seas, were received tonight from Phillips Lord, radio and screen star, by the Radio Marine Corporation.

Lord, who set sail on the schooner last year, from Portland, Maine, on a voyage around the world, said in his message every effort was being made to avoid "sending distress calls as yet."

BUFFETED BY STORM

He gave his position as about 300 miles off Tahiti, and said the three-masted schooner was being buffeted and tossed by a fierce gale.

The message from the Seth Parker, a three-masted auxiliary schooner, was sent out at 8 p.m. (P.S.T.). It stated the ship was encountering gales and heavy seas.

CONDITION DANGEROUS

"Believe condition dangerous," said the message. "Desire all ships within 500 miles contact us immediately, giving their position, weather conditions, course and destination."

Mrs. Lord, who was "Lizzie" in Parker's stage and radio act, did not accompany her husband on the voyage.

The schooner has a crew of about fifteen men, recruited mainly in New England and New York.

Storm Puts Spain Under Deep Snow

MADRID, Feb. 8 (CP-Havas). — Sunny Spain was swept by its second blizzard of the Winter tonight, the northern and central provinces being hit by bitter cold and heavy snowfall. In some places in the Province of Santander, in the northwest, snow was more than three feet deep in the streets and still falling.

TWISTER IN TEXAS

GROVETON, Texas, Feb 8 (AP) —A terrific wind, accompanied by blinding sheets of rain, swept through Groveton shortly after 9 p.m. tonight, uprooting trees, tearing the roofs off numerous houses and inflicting minor injuries to nearly a dozen persons.

JURISDICTION IS QUESTIONED

Council Says Parties From Outside Province Cannot Be Tried in Montreal

MONTREAL, Feb. 8 (CP).—Jurisdiction of a Montreal magistrate to try parties from the Maritime Provinces and British Columbia when no evidence was being produced to prove actual conspiracy in Quebec by the parties was questioned today by defence counsel for members of an alleged $5,000,000 liquor conspiracy.

Immediately on presentation of argument by defence lawyers, Judge Jules Desmarais postponed preliminary hearing of nine of the alleged members until Monday, when he will announce his decision on the jurisdiction objection.

WOULD LIMIT EVIDENCE

Joseph A. Cohen, K.C., and Lionel A. Forsyth, K.C., defence counsel, requested that evidence at the preliminary hearing be restricted to that showing parties from other provinces actually conspired in the Province of Quebec to commit the acts of smuggling liquor and defrauding the Canadian Customs.

For the purpose of argument, evidence of illegal acts committed in the Maritime Provinces, British Columbia or Newfoundland should be ignored for the present, Mr. Cohen urged.

RAISED BY DEFENCE

The point was raised by the defence when Arthur Swanson, of Dartmouth, N.S., took the stand under protection of the court and commenced testimony concerning business with Allan M. Robertson, St. John's, Nfld., one of the sixty-two persons named in the original warrant sworn out by the Royal Canadian Mounted Police. Robertson has not been arrested.

Trial Near End With Evidence in Rebuttal Of Hauptmann Alibi

Defence Rests Case After Putting Over Fifty Witnesses on Stand—Case Expected to Be Given Jury by Wednesday

FLEMINGTON, N.J., Feb. 8 (AP).—Testimony in the case of Bruno Richard Hauptmann was practically complete tonight, in the hands of the twelve men and women in the jury which will decide whether the German carpenter shall be executed for the kidnapping and murder of Baby Lindbergh.

Counsel for the defendant rested their case today after fifty-three witnesses had been brought to the stand in an effort to refute the State's contention that Hauptmann entered the Lindbergh nursery window on the night of March 2, 1932, and made off with the curly-headed baby.

Attorney General David T. Wilentz helped speed the trial toward its end by immediately calling his rebuttal witnesses. Quickly he sought to bring out refutations of defence testimony by calling a series of witnesses, including Henna Flach, sister of the little German furrier, Isador Flach, whom the defence has sought to implicate in the kidnapping.

Two "practical" lumbermen and a "surprise" witness, who testified he saw the kidnap ladder in a car

Continued on Page 2, Column 4

MAY SEEK SEAT IN PEACE RIVER

Mayor McGeer Too Busy to Give Serious Consideration to Proposal at Present

VANCOUVER, Feb. 8 (CP). — Mayor G. G. McGeer tonight said he had been invited to run for the Peace River seat in the House of Commons, but has been too busy with civic affairs to give the idea serious consideration yet. He made this statement when questioned on a rumor that he would step into Federal politics at the next general election through the Peace River constituency.

"I have been invited by several factions to run in the constituency, but not from any definite organization yet," the mayor said. "I think it would be the finest constituency in Canada to represent. My trip through there last year convinced me of that. At present, however, I am too busy with civic affairs here to give the matter serious consideration."

Vancouver Officials To Lose Posts and Alderman May Quit

City Clerk and City Solicitor Asked to Resign Because of Alleged Negligence in Filing of Papers —Mayor Casts Deciding Vote

VANCOUVER, Feb. 8 (CP).—Fate of two civic officials tonight hung in the balance after their resignations had been requested by a majority vote of the City Council on the deciding ballot of Mayor G. G. McGeer.

City Solicitor J. B. Williams and City Clerk Charles Jones were asked by the council, today, to tender their resignations or to be summarily dismissed in connection with the investigation into the disqualification of R. P. Pettipiece as an aldermanic candidate in the recent civic election.

The council split on the vote to request the resignation of the officials, Mayor McGeer swinging the resolution that the two be ousted. Both officials concerned refused to comment tonight, but indicated the matter would be brought up tomorrow.

ALDERMAN MAY RESIGN

In the meantime it was reported that Alderman G. C. Miller, who was elected by acclamation when Pettipiece, his only opponent, was disqualified at the last minute when his papers were found to be not in order, would resign.

Mayor McGeer stated that, under the city charter, his duties included supervision, inspection and the doing of everything necessary for the proper administration of civic affairs. It would be doubly difficult with two men in office in whom he had no confidence.

"WIELDER OF BATON"

Alderman Harvey, who entered the headlines yesterday when his remark that an issue be referred to the Mayor's secretary drew the fire of the Mayor, asked if the Mayor had not been "sent to the head of the council, by electors, as a leader, not as wielder of the baton," and wanted to know if the aldermen were supposed to "yes" whether they agreed or not.

The request for the resignation of Williams and Jones was based on negligence, in that they failed to inform Pettipiece that his papers were not in order. Opponents to Mayor McGeer's request contended that the onus was on the office-seeker, not on the city officials.

LONDON.—The Waifs and Strays Society, of which the King and Queen are patrons, is putting on a pageant in Albert Hall May 22, in honor of the silver jubilee of his Majesty's accession.

SALESMAN HELD UP BY NEURITIS

After 37 Years "On the Road"

NOW HE'S RECOMMENDING KRUSCHEN

"It looked as though I was through with my line of work," writes this commercial traveller. But that was before he had tried Kruschen for his crippling neuritis. Read what he has to say now :—

"Some weeks ago I was so bad with neuritis in the back of my leg that I could scarcely walk. The pain was dreadful. I am a commercial traveller, and it certainly looked as though I was through with my line of work. Then a good friend of mine advised me to take Kruschen Salts, as it had put him right. So I took a regular dose of Kruschen every morning up to one week ago, when, I am pleased to say, the pain was completely gone. I have since been taking just the small dose in my coffee every morning. I have mentioned Kruschen Salts to so many of my friends that some of them had come to the conclusion I was selling it! I have been 37 years on the road, and have quite a few friends in this country."—W. A. D.

The pains of neuritis and sciatica are a symptom of deeper trouble—the same trouble that causes rheumatism, gout, and lumbago. They are a sign of an impure blood-stream. They show that poisons have crept into the blood. Kruschen Salts keep the organs of the body working actively so that all clogging impurities are removed from the system.

Kruschen Salts is obtainable at all Drug Stores at 45c. and 75c. per bottle.

Used Ranges

Well-known makes at prices from as low as

$12.50

HALL'S HARDWARE

Backed by Factory Service. Built (Not Assembled) Entirely in Canada

The Beatty Washer Store

1609 Douglas St. G 7511

16 oz.—$1.75
25 oz.—$2.65

ITS NAME GUARANTEES ITS

quality

HIRAM WALKER'S *Old Rye* WHISKY

HIRAM WALKER & SONS LIMITED
DISTILLERY AND HEAD OFFICE WALKERVILLE CANADA
ESTABLISHED 1858

This advertisement is not published or displayed by the Liquor Control Board or by the Government of British Columbia

BATCHELOR'S

3 STORES—CASH AND CARRY

PEOPLE'S CASH . . . . . 727 YATES ST.—G 5931
POPULAR CASH . . . . . 1317 DOUGLAS ST.—E 2431
SELF SERVICE . . . . . DOUGLAS STREET

See Friday's Colonist for Week-End Specials

FINE CONCERT IS PRESENTED

More Than 600 Persons Enjoy Programme in School Auditorium

Between six and seven hundred persons crowded into the Sir James Douglas auditorium last night, to enjoy the concert presented in aid of the funds of the Fairfield United Church. Long before the concert started, it was necessary to turn away patrons, due to the fact that all seating capacity and standing room had been taken.

William Harkness, dean of Pacific Coast sleight-of-hand magicians, and Mrs. Dorothy Wilson's Russian Ballet School provided the major acts on the programme, while assisting artists of outstanding talent made the concert one of the most successful held in behalf of a church for some time.

Mr. Harkness, assisted by Miss Georgina Dowdall, of the Violet Fowkes Dance Academy, put on two acts, the first fifteen minutes of rapid fire sleight-of-hand, and the second, illusions of the theatre type.

The Russian Ballet School's presentation received a wonderful ovation, as also did the magic turns. The audience was most insistent for encores, but owing to the length of the programme, they had to be denied.

DANCE ACTS

The presentations of the Russian Ballet School comprised the following turns: Spanish dance, Phyllis Addison, Gwen Noel and Wynne Shaw; hornpipe dance, Catherine Firth; pas seul dance, Maureen Grute; tap dance, Wynne Shaw and Phyllis Addison; gypsy dance, Mabel Sangster, Toleta Williams, Florence Hobday, Catherine Angus, Bethell Thomas and Gloria Kendall; fairy frolics, Catherine Angus, Ursula McKenzie, "Pat" Dalby, Suzette Baker, Elizabeth Adams, Isabel Clay, Mary Nellson and Joan Clark; fairy revels, Ina Marie Salmon, Beverly Watson, Dagmar Bendrodt, Catherine Firth, Marnie Wilson, Lorna Carr and Peter Salmon; cane dance by the Ray Sisters; pony dance, Myra Batchelor; scarf dance, Mabel Sangster; Minnie and Mickey Mouse dance, Florence Hobday and Joyce Milday, and The Little Dutch Mill by Laura Caterall, Patsy Lou Schofield, Honor Benson, Magery Benson, Betty Moore, Gwen Thomas and Ruth Adams. Mrs. C. Addison was the accompanist.

Miss Phyllis Deaville, soprano, who is notable for the successful leads she has taken in productions of the Victoria Operatic Society, gave two groups of solos; the first group was Tachmacher's "Garden of Your Heart," and "Bird Song" by Pearl Curran. The second group was "By the Bend of the River," by Edwards, and "Cupid's Message," by Roekel.

Neville Shanks rocked the audience with laughter with his hit, "No, No, a Thousand Times No," from the Rotary show, "Stop and Go."

HITS AND BITS

"Hits and Bits," by Jack Trace and Norval Peterson, also were extremely funny. Mr. Trace opened the act with a solo. Mr. Peterson interrupted the next solo with comedy, and the act concluded with an unusual whistling number.

A trio, comprising Miss May Hick, pianist; Reg Cooper, cellist, and Stephen Davis, violinist, played a group of four numbers as follows: Schubert's "Rosemunde," Weaver's "Dawn," Paradis' "Pastel Menuet," and Brahms' "Waltz in A Major."

Accompanists were Miss Isabelle Pike, A.T.C.M. and Miss Catherine Hole, L.R.S.M. During the intermission, Rev. Dr. E. A. Henry thanked the artists, and invited the community to join in the activities of the church. Candy was sold by a committee of the church choir.

BEYOND MEANS OF CITY'S TREASURY

Continued from Page 1

considerable embarrassment to the Government. If suspension of pensions were ordered, it would mean that all employees who had contributed to the pension fund would demand return of their deposits. The fund at present amounted to $5,000,000. Mr. Macdonald named some of the bonds in which this fund was invested, and then explained how it would embarrass the Government to refund the deposits.

EXTRA COSTS

There were three items of extra cost to the city, he said. The first was the city's share of contributions to the general fund. This share would be increased from $20,000 to $36,000. An increase of 1 per cent in the contribution to the reserve fund would mean a rise in cost from $4,500 to $9,000, and imposition of a 5 per cent interest charge on debit accounts due to overdrafts on the reserve account would add another $7,500. Total cost of pensions would be $52,500.

Mayor David Leeming pointed out that the present pension scheme was forced upon the municipalities by the Government, which at the time claimed it was sound actuarially. However, it was obvious at the time that the scheme would not stand, when employees who had never contributed to the fund were able to be pensioned off at rates of from $100 to $300 a month. He cited a Vancouver case where an employee three months after the pension came into force, retired on an allowance of $300 a month.

Mr. Macdonald cited a Victoria case where an employee was able to retire on a pension of $110 a month, after the pension scheme had been in operation for only one year. It was a case of more being paid out than was being paid in, he explained.

After taking the action already outlined, the council deferred closer consideration of the proposed pension bill until a later date.

Broadcasts Used in Quadra Street School

Above Is Shown a Group of Students at the Quadra Street School, Listening to the Broadcast of a Symphony Concert This Means Has Been Used to Teach the Children Musical Appreciation. It Was One of the Interesting Studies Seen at the Quadra Street School in Connection With the Public Inspection That Was Arranged for Canadian Education Week.

HOLDS APPEALS NOT IN TIME

Oak Bay Council to Decide on Matter at Next Sitting of Revision Court

The first sitting of the Oak Bay Council as a court of revision for hearing objections to the assessments against which protests have been entered was held last evening. With only two appellants appearing in person from among the two score appeals, the sitting was not a prolonged one. A few adjustments were made following a visit of the members of the council to the properties affected.

Chief interest centred about the appearance of A. D. King, solicitor for the B.C. Electric Company, who registered a protest against being refused the right to appeal because it was claimed his notice reached the Municipal Hall too late.

It was not disclosed just what assessments were to be objected to or whether any were to be so appealed from. Mr. King, however, claimed he was within the time in filing his objections at the hall. The council laid over the decision as to whether the appeal will be heard or not, until Monday night, when the next sitting of the court will be held.

Mr. King took the ground that having put in his notice of appeal at 4 o'clock on January 29, he was within the ten days allowed under the notice. R. F. Blandy, clerk of the municipality, claimed that the notice was too late and he had advice on the matter from the municipal counsel.

HAUPTMANN TRIAL NEARING ITS END

Continued from Page 1

driven by a man, not Hauptmann, in the early morning of the day before the crime finished the defence case. The two lumbermen testified concerning points brought out by the State in connection with the wood used in the ladder.

The State's rebuttal is expected to be finished tomorrow, in which event, after the summation by prosecution and defence, the court's charge to the jury is likely to send it to its deliberations some time late on Tuesday or Wednesday next week.

When the words "defence rests" were spoken the German prisoner blew his nose, and his wife, Anna sat motionless.

An alibi for Fisch's presence at home in the Bronx the night of the kidnapping was furnished in the rebuttal by two friends of Fisch and a real estate man. A former New Jersey farmer also disputed testimony of a defence witness that he had accompanied Fisch late in 1933 to a home in Long Island in an attempt to dispose of some mysterious "bundles."

A CLOTHING INVENTORY

Miss Fisch testified that she met her brother at the Leipzig Railroad Station, and that he brought one bag with him, another coming by express. The dark-haired German fraulein, said her brother's luggage consisted of "two suits of clothes, a blue and a grey suit, six shirts, a woolen shawl, two pairs of shoes, a pair of house shoes or slippers and a few cravats already made up." She saw everything in the bags, she swore.

Fisch stayed at her home until he went to the hospital in March, 1934, where he died after two days. He had, she said, about 1,500 marks, or about $500, in traveling cheques when he arrived.

Before the defence closed during the morning session, three of its witnesses took the stand. The filling station proprietor, William Breevoort Boimer, and the two "practical lumbermen," Charles J. de Bisschop, of Waterbury, Conn. and Ewald Mielke, of Lindenhurst, N.Y., were the defence mainstays.

WAS NOT THE MAN

Boimer testified that a man and a woman in a green car, to which was fastened the kidnap ladder, stopped at his filling station at 1:15 a.m., March 1, 1932. Hauptmann stood up in court. Boimer said he was not the man. Shown a picture of Fisch, he said that was not the man. Boimer said he could not describe the woman.

De Bisschop reiterated his opinion that the kidnap ladder rail and the Hauptmann attic floor board were of different lumber.

Mielke, admitting he had studied the exhibits for five minutes, said he, too, was of the opinion the ladder rail and the floor board were not from the same piece. When the defence rested, the state immediately paraded a stream of rebuttal witnesses to the stand. Joseph J. Farber, New York insurance man, said his automobile and that of Benjamin Heier collided in midtown New York the night of the ransom payment.

Heier had testified he was at St. Raymond's Cemetery in the Bronx at that time with a girl and saw Isador Fisch jump from the cemetery wall.

WORKING ON HOUSE

Arthur Larson, a Bronx painter, was brought forward to attack the alibi Elvert Carlstrom, a house watchman, furnished Hauptmann for the night of March 1, 1932. Larson said he was at Dunellen, N.J., where they were working on a new house, the night of the kidnapping, and Carlstrom was there with him.

Harold S. Betts, senior engineer of the United States Forestry Service, also testified to seeing four nail holes in the kidnap ladder on May 23, 1932. A defence witness swore he had seen only one.

Sergeant William H. Schultz and Corporal George J. Wilton, state police photographers, testified to photographs they took of the ladder rail, in support of the state contention that there were four nail holes.

Joseph Levenson, a Bronx real estate man, and Mr. and Mrs. Henry Jung, furnished alibis for Fisch on the kidnap night. Levenson swore he went to the Jung home for a business deal that night and Fisch came in shortly after he arrived. Mrs. Jung said Fisch came to their home about 7.30 p.m. and stayed until nearly midnight. Her testimony was corroborated by her husband, who testified to promisory notes made at the home that night.

A FRUGAL SOUL

Seeking further to eliminate Fisch from the case, the state called his former landlady, Mrs. Selma Kohl, who indicated that the furrier was not only a frugal soul, but had little money. He rented "the smallest room" in her house, she said, paying only $3.50 a week.

When court adjourned, to resume tomorrow in the first Saturday session of the trial, prosecution attorneys said they hoped to finish with rebuttal witnesses by noon.

WILL SEEK RECEIVER IF COUNCIL OPPOSES

Continued from Page 1

not hesitate to ask that a receiver be appointed, if necessary, and place my reasons before the public.

MUST HAVE CHANGE

"Bankruptcy for Vancouver is inescapable if a deferred interest arrangement with bondholders cannot be arranged or the Provincial Government cannot be induced to assist the city by legislation for reduced interest rates."

There must be a new deal with Federal and Provincial authorities for civic financing, the mayor continued. Social services are being increased, he said, as people are demanding more for that purpose and the city is unable to shoulder the burden.

DIONNE PARENTS IN STAGE DEBUT

Continued from Page 1

repaired to their dressing-room following their first appearance. Coats and hats were donned in a nonce. But they were halted by an irascible stage director.

"Back to your rooms," he ordered. "We've got to rehearse the act again."

Faces fell. The Dionnes had spent the whole morning learning their simple lines.

NO STAGE FRIGHT

But they manifested little nervousness as they waited in the wings for their initial step across the boards. Mama concealed her buck fever by holding Papa's hand. Oliva placed his arm about Elzire's waist. They laughed aloud when a trained mule kicked a black-faced comedian into the orchestra pit.

Then—the curtain fell.

A sound picture of the quintuplets squealing under their daily ministrations was flashed on the screen. An announcer took front and centre to build up the feature piece. The band played "Baby Your Mother Like She Babied You."

ENTRANCE AND EXIT

One by one, the principals slipped through the parted curtains into the glare—Mrs. Joseph Rochon, friend of the family; Beon Dionne, brother of Oliva; Elzire, in her brown dress; Oliva—"the George Washington of his family"—in his blue suit.

"Merci beaucoup," Mama told the audience.

They acknowledged the applause and moved towards the exit. But through a mixup in cues they were caught in a swirl of dancing chorus girls. They made their way to safety with a bit of dignified difficulty.

"It wasn't so hard," Oliva stated.

"Not so hard as posing for pictures," Elzire said.

That was all. The appearance is repeated five times a day.

NEED ADDITIONAL CLAUSE IN ACCORD

Continued from Page 1

British circles feel the Italian additional demands are not a serious hindrance to the projected aerial pact, but institution of such a clause would naturally apply in the same manner to Britain.

PROPOSED PROVISIONS

ROME, Feb. 8 (CP-Havas).—The semi-official Foreign Affairs Review today proposed the inclusion of offensive provisions in the projected European air pact, to make an aggressor nation fear an attack from the rear.

The revision of the air pact along these lines was seen in the assertion of The Foreign Affairs Review that should Germany, for instance, attack Britain or France by air, Italian airplanes could attack Germany. The air pact as it stands provides for mutual defensive aid by air against an aggressor.

This line of action was unofficially interpreted here as Italy's reply to the chief criticism evoked earlier this week by the proposals emerging from the Anglo-French conversations. This was that Italy, even though a member of the agreement with Britain, France Germany and Belgium, could not effectively come to the aid of France, Britain or Belgium, for example, because of the barrier the Alps present to her air fleet.

FOR PEACE OF ALL

PARIS, Feb. 8 (CP-Havas).—The Anglo-French proposal for a treaty of mutual assistance against unprovoked air attacks was directed against no country and was intended for the "peace and well-being of all," Sir John Simon, British Foreign Secretary, said tonight at a dinner of the British Chamber of Commerce of Paris.

Discussing the conversations between British and French Government heads in London a week ago Sir John said:

"We believe we then did good work together, good work not merely for our two countries, but good work for the world and good work for peace.

NO SELECT UNDERSTANDING

"We are not aiming at some select and limited understanding, but we are seeking to promote the peace and well-being of all by putting forward suggestions as a basis for free and equal negotiation between all concerned, in order that the structure of peace may rest on the surest and widest of foundations.

"If it is recognized that we are working together in that spirit, and if the others whom we invite to consult with us will make their contribution in the same comprehending spirit, then I believe this year 1935 may see a great advance towards the establishment of those conditions upon which both political confidence and commercial prosperity depend."

Despite official denials, reports persisted that the real purpose of his visit was further consultation with French officials about the projected pact.

SENTENCED TO DEATH

INNSBRUCK, Austria, Feb. 8 (AP).—Hildegard Goessel, charged with violation of the explosives law, was sentenced to death today, the first woman to be sentenced to the supreme penalty for the crime.

COAL STOKERS OFFER APPEAL

Fuel Commissioner Thinks Attention Should Be Given Automatic Fuel Feeders

The importance of the automatic coal stoker yesterday entered into the discussion of matters affecting the fuel question in the province, before the commission now sitting here. The commissioner, Mr. Justice M. A. Macdonald, manifested deep concern in the subject, and from J. R. Kingham, president of the Kingham-Gillespie Coal Company, Ltd., on the witness stand, he made searching inquiries as to what effect automatic feeders of fuel might have upon the revival of the coal industry.

Mr. Kingham expressed the opinion that if stokers had been more vigorously pressed, and were in operation a year or two earlier, the use of oil might have been materially checked in the province.

His Lordship asked if there was any danger attending the use of the coal stoker.

The witness said the worst that could happen was that it would, if incorrectly used, become choked, and the fire would go out.

PRAISES STOKER

Mr. Kingham said he had been using one of the automatic stokers for a long time, and found it convenient and economical. In reply to further questions, the witness said the general practice was to use a stoker mixture, which consisted of equal parts of pea coal and slack. In ordinary Winter weather here, the stoker he had been using about four years, without anything having gone wrong with it, required coal placed in the hopper once every second day. If the weather was very severe, it would need attention each day. In mild weather the hopper need not be filled more than once a week.

Manifesting deep interest in the subject, the commissioner offered a suggestion that a good deal of attention could be given that phase of the situation. Discussion of it at the sittings might have a valuable effect in prompting greater use of the stokers and coal.

C. H. O'Halloran, counsel for the commission, said that later there would be fuller infromation available on the matter.

SEATTLE SITUATION

Before the commission ended its sitting yesterday, an inference that Seattle was getting much cheaper rates for Vancouver coal than Victoria, was met by Mr. Kingham, who produced a letter from coal operators in Seattle. The letter explained that there was a practice that was in effect to a small extent in Seattle, that might be classified under the name of "tricky advertising," Mr. Kingham said. A coal was sold as "steam coal," which was altogether different to the ordinary meaning of that term. The coal was put through a coarser screen than usual, and slack went into a shipment, and some larger lumps, and was sold at two tons for $15 under the name of "steam coal." The ordinary prices, said the witness, were higher than in Victoria for the regular grades.

The whole of the day was occupied with taking evidence of Mr. Kingham, with the exception of a short examination of Joseph McAllister, to clear up some points upon which he testified the day before.

FALLING IN TRADE

Investigation of the figures, submitted by the Kingham-Gillespie Company, and the investigations made by the auditors of the commission into that business, disclosed there had been a falling off in the amount of coal handled by the company over a period of three years. It had dropped from a turnover of 20,600 tons in 1932 to 18,175 in 1933, and 14,995 tons last year. With the plant they had, Mr. Kingham said, his company could, with very little extra expense, economically handle double the business. If such were the case, the aggregate profits would be greater.

After comparing figures of auditors who made investigations for the commission, and taking the explanations of Mr. Kingham into consideration, C. H. O'Halloran, counsel for the commission, said he would fix the total profit of the local company at $6,373 for the year ending May 31, 1934.

DEDUCTIONS NEEDED

Mr. Kingham stated the sum arrived at, based on the figures showing the various kinds of coal that were purchased during the year, and including the retail prices charged after deducting the cost of the coal laid down here, should not be taken as representing the actual situation. There was no consideration given for bad debts, and the fact that his company was not obtaining the standard price on which the figures were based. In addition to this, there were degrading costs to be deducted for the amount of slack coal created in the handling of supplies. On every ton of slack a loss was sustained, he said.

Checking the results of actual tests, which Mr. Kingham said he had conducted with regard to grading the coal under different headings, and which varied very much owing to different textures, he found that about $4,400 would have to be deducted, cutting the profit down again to about $1,973.

STILL MORE REDUCTIONS

Mr. Kingham pointed out even then the situation was far from being exact. The fact that much of the coal, put through their yard, was sold on contract to Government services and to persons who came to the yard and hauled the coal away, resulted in much lower prices than the regular charge.

The commissioner suggested the witness should get a record of the coal sold last year below the advertised price.

In the afternoon the record was produced, and showed that sales to the value of $4,596 were effected by charges below the advertised rate. Then there were allowances amounting to $1,830, given with the consent of the colliery, for the purpose of retaining customers who threatened to install oil. The net result was that, with a few small items to be checked up, instead of a profit there was a book loss of $3,428 in the operations.

The investigations will be continued on Monday, with Mr. Kingham completing his evidence.

PORTRAIT PAINTER DIES

FRYEBURG, Me., Feb. 8 (AP).—Stephen A. Douglas Volk, seventy-nine, noted American portrait painter, died at his home here yesterday. Famed for three portraits of Abraham Lincoln, Volk was working on a fourth until his health grew feeble recently.

B. M. Clarke

711 Yates Street

Gresham Hose at 20% Reductions

No. 111, Semi-Service. Reg. 69c. 55c
No. 225, All Silk Crepe. Reg. $1. 80c
No. 126, Dull-Tone Chiffon. Reg. 79c. Selling at 63c
No. 199, Heavy Service. Reg. $1. 80c
No. 151, All Silk Service. Reg. $1. 80c

USED RADIO BARGAINS FOR - - - $2.50

JAMESON'S

ELECTRICAL, LIMITED

1121 Douglas, Cor. View E 1171

LIP-READING FOR ADULTS

Private Lessons by Appointment
DAY Trial Lessons Free NIGHT
R. S. H. TYE
Normal Graduate Muller-Walle Method
Phone E 9573 2631 Douglas St.
Phone 12:15-12:45 and 6:30-7:30

FREE!

When the party begins to lag—be the one to pep it up! Tell fortunes from teacups — read the cards—foretell the future from the stars. So simple a child of twelve can do it—do it as convincingly as a professional if you have

BUCKLEY'S FORTUNA

and you can get a copy of this new and simple system of fortune telling absolutely FREE. Just attach this advertisement to front panel of Buckley's Mixture carton, or four empty Throat-Aid boxes and mail to W. K. Buckley Limited, Toronto, for your free copy.

Buckley's is the supreme remedy for coughs, colds, bronchitis and asthma. It acts like a flash—a single sip proves it. Buckley's Throat-Aids keep your throat moist, your breath sweet. Wonderful for smokers, singers, etc.

M-17

BUCKLEY'S MIXTURE

CANADA'S LARGEST SELLING COUGH AND COLD REMEDY

Radio Compass of Great Assistance In Dirty Weather

Fairchild Aerial Camera Corporation is commencing production of the Kruesi radio compass in the United States. This radio compass was developed by the United States Army Air Corps and used under the most severe service conditions, including blind landings. The Krusei compass can utilize programmes broadcast by commercial broadcasting stations, as well as signals from the airways radio range beacons.

Another distinct advantage is that it operates as a "homing device," in that the pilot can select any radio station, secure a bearing on it and fly straight to the source of the signals. It may be used for position finding and to determine drift. Operation of the Krusei radio compass is said to be very simple and allows a pilot flying a radio beam to leave his course, fly around unfavorable weather and pick up the beam again when desired.

Girl — Mother, what does this proverb mean—"Friends agree best apart"?

Mother—It means, lassie, that the less we see o' your father's folk the better.

The New Playhouse

TODAY
FRANCIS LEDERER in
"The Pursuit of Happiness"
ADDED
LEE TRACY in
"TURN BACK THE CLOCK"
PRICES
12-2, 10¢ 2-5, 15¢ 5 On, 25¢

LICENCE IS CANCELED

TORONTO, Feb. 8 (CP).—J. M. Godfrey, Ontario securities commissioner, said today he had canceled the licence of J. D. Ince & Co., Toronto brokerage firm, and is conducting an investigation into the company's affairs. Books of the company were seized.

Tom—Do you play golf?

Ellen—Oh, dear, no. I don't even know how to hold the caddie.

TODAY COLUMBIA TODAY
"Return of the Terror"
With MARY ASTOR
ADDED
"THE LOUD SPEAKER"
With RAY WALKER
ALSO
Serial, "RED RIDER"
MICKEY MOOSE CARTOON
COMING MONDAY
FREDRIC MARCH in
"AFFAIRS OF CELLINI"
PRICES ON SATURDAYS ONLY
1-3 10c 5-6 15c 8-11 25c

Indian Publicity Officer Is Killed

CALCUTTA, Feb. 8 (CP via Reuters).—A. C. Chatterjee, publicity officer of the Indian section of the League of Nations offices at Geneva, was killed yesterday in a collision between a street car and taxi. He was the brother of Sir Atul Chatterjee, noted Indian statesman who led the Indian delegation to the Imperial Economic Conference at Ottawa.

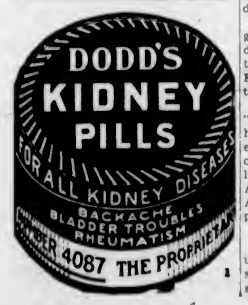

At the Theatres

TAKE FOUR YEARS TO MAKE PICTURE

Bengal Lancer Film at Capitol One of Hollywood's Costliest Spectacles

Perhaps the most ambitious and costly spectacle that Hollywood has ever attempted, Paramount's "The Lives of a Bengal Lancer," has at last been screened, and comes to the Capitol Theatre today after four years of unremitting effort in its production.

Featuring Gary Cooper, Franchot Tone, Richard Cromwell and Sir Guy Standing in the principal roles, "The Lives of a Bengal Lancer" is a stirring, colorful and action-crammed story of the exploits and adventures of England's Colonial soldiers in India.

The author, Francis Yeats-Brown, was himself an officer of the Lancers, while Achmed Abdullah, film adapter, and four British army officers served as technical advisers during the production of the film.

The story of "The Lives of a Bengal Lancer" is that of the extraordinary bravery, discipline and skill that has enabled a mere handful of English officers to hold sway over the teeming millions of India.

Directed by Henry Hathaway, "The Lives of a Bengal Lancer" has had more than four thousand players in its cast during the four years of production. Monte Blue, Douglas Dumbrille, Kathleen Burke, C. Aubrey Smith, Colin Tapley and Akin Tamiroff appear in the supporting cast.

How quickly the little ones grow up! You no sooner get through sitting up with them than you're sitting up for them.

AMUSEMENTS

On the Screen

Capitol—Gary Cooper in "The Lives of a Bengal Lancer."

Columbia—"The Return of the Terror," starring Mary Astor.

Dominion—Irene Dunne in "Sweet Adeline."

Playhouse—"Pursuit of Happiness," featuring Francis Lederer.

DOMINION THEATRE Warner Bros. musical triumph, "Sweet Adeline," is now showing at the Dominion Theatre. Irene Dunne is seen in the leading role, assisted by Ned Sparks, Donald Wood and Noah Beery. Miss Dunne, whose beautiful soprano voice was recognized by grand opera, has her first chance to sing in this production.

COLUMBIA THEATRE George E. Stone, who plays the role of a crook in the First National production, "Return of the Terror," now showing at the Columbia Theatre, is one of the most versatile character actors on the screen. As well known in silent pictures as he has later become in the talkies, he made a reputation for himself on the stage before coming to Hollywood.

PLAYHOUSE THEATRE Charlie Ruggles and Mary Boland, who last played together in Paramount's "Melody of Spring," are cast in featured roles in Paramount's "The Pursuit of Happiness." Adapted from the recent Broadway bundling success, the film stars Francis Lederer and features Joan Bennett and Barbara Barondess, and is now showing at the Playhouse Theatre.

PEPPER POOL IS DOWNFALL

Famous London Commodity Market Shaken by Serious Financial Troubles

LONDON, Feb. 8 (CP).—Satisfactory solution of the financial troubles besetting a number of commodity firms, following the attempted pool in pepper, was reported today and final clearances will be made on Monday.

Today's discussions were watched anxiously by the whole country for the stability of Mincing Lane, famous commodity market, was threatened. "Our problem has been to save Mincing Lane, and we have succeeded," stated a member of the pepper brokers committee.

It was officially announced that all except two firms, which were acting as brokers for the pool, have been enabled to meet their commitments when the "pepper moratorium" ends on Monday.

IN RECEIVERSHIP

The metal brokerage firm of James & Shakespeare, Ltd., which went into receivership yesterday, is one of the firms which has failed. Garabed Bishirgian, Armenian, said to have conceived the pool in pepper, is a director of this firm.

Settlement was made possible, it was officially stated, by the spirit of co-operation shown by several powerful brokers who did not themselves have dealings in pepper, but offered their assistance in order to avert further disaster threatening to drag commodity firms generally into trouble.

TO WITHHOLD SURPLUS

It is understood a newly-formed pool has sufficient resources at its command, temporarily at any rate, to withhold the huge surplus of pepper that has been accumulated, from the market, instead of releasing it gradually. A total of 23,500 tons of white pepper is now in London warehouses, sufficient for four years. Its value is more than $10,000,000, and half of this is likely to become a dead loss.

A more cheerful feeling prevailed in London and Manchester as the expected "Black Friday" brought settlement. Circles engaged in the grinding and marketing of pepper expects the price will soon settle down between 12 and 14 cents, compared with 28 cents before the moratorium was declared, and 11 cents a year ago, before the pool started operating.

Tomorrow will be a working day in the pepper market instead of the usual Saturday lay-off, for the purpose of presenting the accounts of the involved firms whose commitments are believed to total $7,500,000.

GARBAGE PLANS ARE DISCUSSED

Two Projects Investigated by Aldermen to Abate Nuisance Advanced

Remodeling of the city's garbage disposal system was considered at yesterday's meeting of the City Council. Two proposals were advanced, one by Alderman Walter Luney and the other by Alderman Dr. J. D. Hunter.

Alderman Luney informed the council he had been investigating a scheme whereby the garbage would be crushed through a machine so as to pulverize refuse that would otherwise float. A sprinkling system would keep the dust down. In this way the garbage, when dumped at sea, would sink immediately.

Alderman Hunter said that the health department was investigating the tipping system, which would do away with dumping at sea. Depressed areas would be used as a dumping ground. The refuse would be treated and as a result there would be no menace from rats.

The discussion arose over a complaint from the firm of Scott & Peden regarding the dust nuisance at the garbage wharf. For the purpose of giving relief immediately, the complaint was referred to the estimates committee to find money to remove the nuisance.

Air Derby Plans For Heavy Prize Money Suggested

Plans are expected to be announced shortly for an 18,000-mile air derby by the National Aeronautical Association, sanctioned by that body, but financed privately, with prize money likely to total $100,000. The take-off would be from either New York or Washington, with the return made either back over the Atlantic Coast route, or by way of the Pacific Coast. Buenos Aires would be the southernmost point in the derby. This proposed event would be longer than the London-Melbourne race. Most favored at the present time is the route on the Atlantic side, returning by way of Pacific Coast points, according to an announcement made by Elliott Roosevelt, son of the President, and executive of the N.A.A.

Can Be Obtained at All Good Drug Stores
Special Agents
VANCOUVER DRUG COMPANY'S TWENTY STORES

Tourist Trade Big Industry

C. W. PANGMAN

MANAGER of the Bank of Toronto here, member of the Chamber of Commerce and several other organizations, has indicated his support of the Tourist Trade Development Association programme by associating himself with the organization. He is a member of the finance committee. "I am all for it," Mr. Pangman said yesterday. "It is our biggest industry and certainly should be developed."

MINTING SILVER DOLLARS SOON

First Issue on May 6, Anniversary of King George's Accession

OTTAWA, Feb. 8 (CP).—Dies for printing Canada's first silver dollar will be received from the makers in England at the end of March, and the new coin will be ready for circulation on May 6, twenty-fifth anniversary of the accession of King George, which it commemorates.

Details of the "George" dollar were made public at the mint today through the courtesy of Finance Minister E. N. Rhodes. It will bear on the obverse a crowded effigy of His Majesty, head and bust, with the inscription: "Georgius V Rex, Imperator Anno Regni XXV."

THE REVERSE DESIGN

On the reverse, the design is a canoe laden with pelts, paddled by an Indian and a "voyageur," passing a rocky islet on which are two jack-pines. The word "Canada" is set above with northern lights, and below, the word "dollar" appears with the year, "1935."

Mr. Rhodes conceived the idea of the reverse design, which was executed by Emmanuel Hahn, R.C.A., Toronto.

Slightly greater in diameter and considerably greater in thickness than the 50-cent coin, the dollar will contain six-tenths of an ounce of fine silver alloyed with copper on a ratio of 80 per cent silver and 20 per cent red metal. The diameter is 1.4 inches and thickness 3-32-inch with a milled edge.

It is anticipated 100,000 coins will be turned out in the first minting, and additional supplies will be made if and when required for general circulation, depending on popularity. The coins will be issued through Canadian chartered banks, which will obtain them from the Bank of Canada.

It will be a new experience for mint authorities, and plans are being made to reduce stamping machines to a speed of forty coins a minute, instead of 100, which is the general rate of issue. No silver coin of the size has ever been attempted at the Ottawa mint.

PETITION FOR DEEPER DRAIN

Residents in Low-Lying Area Ask City Council to Enlarge Bowker Creek

Consideration of a public works project to relieve the flood conditions in the Shelbourne Street and Kings Road areas was referred to the executive of the public works, and the city solicitor, for report, by the City Council yesterday.

Fifty-six petitioners urged the council to take immediate action to remedy the situation. At present, their properties were being depreciated in value, and their homes periodically damaged by flood waters.

The petition expressed the view that the proposed storm drain to drain Haultain Street and Jubilee Hospital areas would not be adequate to serve the territory in which they were living.

Bowker Creek, they contended, needed deepening and widening to a sufficient extent to take care of unusually heavy rains.

Vancouver Shipping

VANCOUVER, Feb. 8 (CP).—The coastwise passenger steamer Cruiser, which went aground off Stanley Park in a heavy fog Wednesday, resumed her regular service today to east and west Howe Sound points. Repairs to her keel were made at the Boeing plant on Coal Harbor.

Ocean Shipping Co. Ltd. reported Ss. Harmanteh arrived overnight from Japan to load full with lumber for China. The ship was last here in May, 1934.

Royal Mail Lines reported Ms. Damsterdyk, Captain A. Filippo, arrived from the United Kingdom and Continental ports, via California, with passengers, general cargo and a parcel of citrus fruits.

GIVES ADDRESS ON SUBDIVIDING

Thomas Bradbury Speaks to Victoria Real Estate Board at Luncheon Meeting

Advisibility of architectural control of land subdivision schemes was stressed by Thomas Bradbury, in an address to members of the Victoria Real Estate Board yesterday at a luncheon in Spencer's dining-room. The subject of his address was "Subdivision of Lands With Architectural Harmony."

Having gained much experience in California as a real estate operator and subdivider of large and small tracts of land, Mr. Bradbury was able to advise his audience on many important points.

CONSIDER LOCATION

To assure the success of a subdivision, many items have to be seriously considered, first of all the location, the speaker pointed out. Natural beauties, class of people in the neighborhood, and proximity to schools and churches add to the value of property.

Houses should be constructed so as to be attractive and beautiful, practical and livable, Mr. Bradbury cautioned, adding that the price must be low enough to allow the buyer to make a profit on the property.

Building restrictions, setting a minimum cost on the building of houses, does not necessarily assure subdividers of a beautiful or attractive subdivision, he pointed out. Harmony was needed, not only as applied between one house and its grounds, but between the various houses in the locality.

GIVES HINTS

In this regard, too, Mr. Bradbury stated simplicity of design was to be encouraged. To enhance the property, evergreen trees and shrubs should be placed about the grounds and on the boulevards, he maintained. The speaker also deemed it advisable that subdivisions be laid out so that its roads would extend from those of neighboring tracts of land and would, therefore, not cause a jog in the roadway. He also said, where architects saw fit, crescent roads should be constructed.

Subdividers who are conscientious in their work are real creators, men of achievement and worthy citizens, the speaker declared.

In closing, he congratulated the members of the real estate board for living up to a commendable code of ethics as realtors, for serving the community unselfishly, and assisting greatly in beautifying the city.

FAVORS AMALGAMATION

Fred Landsberg spoke briefly on the subject of taxation exemptions. He pointed out that many millions of dollars' worth of Federal Government and other property in the city was exempt from taxation and, although the adjacent municipalities received equally with Victoria benefits from the presence of such buildings and offices, Victoria alone "pays the piper." The speaker called on the Real Estate Board executive to consider this matter, which he said it was detailed to do some time ago.

T. J. Goodlake, president, explained the matter was now in the hands of the executive and he extended an invitation to Mr. Landsberg to meet with the executive.

SWEEPER MAY BE DISCARDED

Operation and Repairs Believed to Cost City Approximately $18,000

Throwing into the discard the city's present street sweeper, that cost $18,000, and substituting it with a more economical method that might employ more men and do the work more efficiently, was a suggestion made at yesterday afternoon's meeting of the City Council.

To first determine whether the move would be advisable, D. A. Macdonald, city comptroller and treasurer, was asked to bring in a report on the cost of repairs and operation of the street sweeper.

Alderman Walter Luney brought the matter up for consideration, when the council was asked to authorize purchase of a new fibre wire for the brushes of the machine.

He said that a conservative estimate of the cost of operating and repairing the machine annually would be approximately $18,000. He would not be surprised, he asserted, if the cost would be even more than $20,000.

In order to guide the council in its action, the comptroller will prepare a report on the cost.

Oxford Group Notes

Sunday—Young People's Fellowship tea, 3:30 p.m. at the home of Mrs. Hamilton, 26 Marlborough Avenue. Young people interested are welcome.

In last week's notes this was incorrectly shown as being at the home of Mrs. Denbigh, Wilmot Place.

Tuesday—Ladies' open meeting, 8 p.m. at Suite 1, Richmond Court.

Wednesday—Business men's luncheon and fellowship meeting in Spencer's dining-room at 12 noon. Open meeting, ladies and gentlemen, at the home of Lionel Hansard, Verrinder Avenue, at 8 o'clock.

Thursday—Ladies' open meeting at the home of Mrs. Harold Patterson, 1004 Carberry Gardens, at 3 p.m. Open mixed meeting at Tom Daisells' home, 435 Richmond Avenue. Take number 6 car. This is especially for all in this district who are interested.

Friday—Ladies' open meeting 8 p.m., Room 4, 617 Fort Street.

ESTABLISHED 1901
Angus Campbell & Co. Ltd.
DOOR TO GOVERNMENT

New Spring Styles!
$6.50
100 New Dresses
• Plain and Matelasse Silk Crepes
Sizes 16 to 42
• New Colors
• Wonderful Value
On Sale in the Lower-Priced Dress Section—Main Floor

New Neckwear
To Brighten Up Your Winter Frocks
A piece of this smart new Neckwear will give a new touch to your Winter frock. Many smart styles to select from.
$1.00 $1.50 $1.95

"Holeproof" Heavy Service-Weight Silk Stockings
$1.50 Per Pair
Excellent Wearing Quality
Here is a Full-Fashioned Silk Stocking that we can strongly recommend to give excellent satisfaction. Wearing parts are all strongly reinforced. A fine range of popular shades to select from in sizes 8½ to 10½.

Treat Yourself to a
New Spring HAT!
See this showing of advance Spring Hats here today. There are many attractive shapes to select from in new fancy and plain straws in black and colors.

Many Smart Styles at $2.95 and $4.95

DEPARTMENT OF PUBLIC WORKS

NOTICE

TRAFFIC ON HIGHWAYS
ESQUIMALT AND COWICHAN-NEWCASTLE ELECTORAL DISTRICTS

The regulation made by me dated the 31st day of January, 1935, pursuant to Section 33 of the "Highway Act," prohibiting the operation by any person over the highways in the Esquimalt and Cowichan-Newcastle Electoral Districts of any vehicle which is carrying a weight in excess of the carrying capacity of the vehicle, subject to the provision that the said weight shall in no case be more than 2½ tons, has been rescinded from this date.

Normal traffic may now be resumed on these highways in conformity with the provisions of the regulations pursuant to Section 34 of the "Highway Act."

F. M. MacPHERSON,
Minister of Public Works.

Department of Public Works,
Parliament Buildings,
Victoria, B.C.,
February 8, 1935.

SAANICH WELFARE BODY AIDS MANY

Association Assists 183 Needy Families in Municipality During January

During January the Saanich Welfare Association assisted 183 needy families in the district, it was reported at a meeting on Thursday. The families represent 742 persons.

Thirty-one persons were given new gum boots, while thirty-three persons received new shoes. Forty-two were recipients of used shoes. Rubbers, slippers, zippers and children's shoes were also distributed. Nine comforters, 243 articles of new clothing and 129 parcels of used blankets were given out.

The following contributed donations during the month: Mrs. Skillings, Mrs. S. Clegg, General Warehouse, Mrs. Linton, Women's Workroom, Mrs. R. H. Lyons, Mrs. A. W. Webb, Mrs. Brown, Mrs. Bowker, Mrs. McWhening, Mrs. Dennison, Mrs. Laillaw, Mrs. William Dealey, Miss E. Ward, Mrs. R. G. L. Rodd, Mrs. P. Brown, Mrs. Comley's Sewing Circle, Miss Oldfield, Mrs. G. McGregor, Miss MacAnally's Ten Mile Point Sewing Circle, Mrs. Trounsgn, Mrs. LeCoke, Mrs. Cairns, Reeve William Crouch, Mrs. J. P. Trousdale, Mrs. J. F. Boyd, Mrs. Butterfield, Mrs. A. H. Panet, Scouts and Girl Guides, Brentwood Wolf Cub Pack, Miss L. A. Smith, of England, and Councillor A. G. Lambrick.

Take advantage of our great Money-Saving Values
TODAY
PIGGLY WIGGLY
(Canadian), Limited
SIX STORES TO SERVE YOU

Motor Salesmen Draft New Code For 1935 Business

Over 95 per cent of the automobile salesmen in the city attended a meeting held at the Douglas Cafe Thursday evening, at which the codes and ethics for the selling season of 1935 were laid down.

The business of the meeting was followed by a very interesting talk on the motor industry and salesmanship given by Mr. Lucas, division manager of the Ford Motor Company. A vote of thanks was passed to J. Evans, who had charge of arrangements for the meeting, and to L. Michelin, who acted as chairman.

The Daily Colonist

Established 1858

The Colonist Printing and Publishing Company, Limited Liability

J. L. Tait, Managing-Director

Subscription Rates by Carrier and by Mail in Districts Contiguous to Victoria, Served by Colonist City Carriers:

Yearly	$12.00
Monthly	1.00

All subscription rates payable in advance. Mail subscribers are requested to make all remittances direct to The Daily Colonist.

Subscribers in ordering change of address should be particular to give both old and new address.

Subscription Rates by Mail:
To Canada, Great Britain, the United States and Mexico, except districts as above:

Yearly	$6.00
Half-Yearly	3.00
Quarterly	1.50

Saturday, February 9, 1935

RUSSIAN TIMBER

The deal made for the purchase of 400,000 standards of Russian timber by the British Timber Distributors, Ltd., is not satisfactory to the Canadian timber trade. It will be more unsatisfactory still if the "fall clause" is permitted to prevail in connection with the contract. That clause was eliminated in a similar contract last year because of a protest made by this country to the British Government. The same protest has again been made. The "fall clause" frustrates Article 21 of the Ottawa Agreement. There is every bit as much reason why it should be vetoed again as there was last year.

Prior to the Ottawa Agreement the British timber market turned to Russian sources for the year's supply. The timber was bought in one huge contract with a "fall clause," permitting a reduction in prices to meet competition from other sources. Naturally the timber trade of Great Britain with other countries was severely handicapped. Canada suffered considerably. This handicap was supposed to be removed by the terms of the Ottawa Agreement. The contract with Russia deals with soft woods, those of a character which Canada, and particularly British Columbia, can supply to the British market. The fight is not altogether one for this country. It has been taken up by a very influential section of the British press, led by The London Times, which says:

"Any return to the 'fall clause,' while immediately beneficial to the Russian exporter and to the British distributor of Russian goods sold under such conditions, must create the same conditions of uncertainty and subsequent loss of export trade as did the previous agreements. They can be avoided by insisting, as was done last year, that Russia shall sell her timber under the same conditions as other nations in the British market. The ample supplies of timber from all sources which have arrived in this country during the past year, and which have been sold under terms that have assisted British exports to all the timber-exporting countries, have shown how every interest is benefited, our own as well as that of our oversea buyers. Article 21 of the Ottawa Agreement provides for action by the British Government if they are 'satisfied that any preferences hereby granted in respect of any particular class of commodities are likely to be frustrated in whole or in part by reason of the creation or maintenance directly or indirectly of prices for such class of commodities through State action on the part of any foreign country . . . .' That clause seems very specific in its intention."

EDUCATION WEEK

The teachers of Vancouver at the inauguration of Education Week were treated to a display of perfervid oratory of Vancouver's own Mayor, that identical, authentic oratory, moving and at times well nigh irresistible, which a few short weeks ago swept Vancouver citizens off their feet and gave them a new Mayor. The Mayor's theme, in his latest oratorical effort, was Education and Education Costs, and a chief purpose of the speech, if Mr. McGeer has been accurately reported in the Vancouver press, was to protest against the reduction of expenditures for education, either in the Province as a whole or in Vancouver in particular.

In recent year there has been a good deal of random talk to the effect that any reduction in educational expenditure, and particularly any reduction in teachers' salaries, even during a period of general depression when the income of every other member of society has been reduced, must inevitably lower the efficiency of the teacher in his class-room work. Indeed, Mayor McGeer, in one of his vivid comparisons declared that, owing to the reductions already made in educational expenditures, education in the Province has now sunk to the level of the Negro States in the United States!

The ordinary citizen reading the report of Mayor McGeer's opinion is apt to ask what will be the response of the teachers of the Province to this maladroit remark. Did the orator realize the significance of his utterance? Are we to understand that a few years ago the teachers gave us honest, faithful, and efficient service while they were well paid, but that at present, because their salaries are lower than formerly, this salary cut is naturally reflected in a type of professional work comparable with that of the Negro States? If that is what he meant, the teachers are likely to register their disapproval of the suggestion. They will reply that any teacher who gives good service when highly paid but does less than his best or loafs on the job when his salary is reduced is not fit to have charge of any school. He should be dismissed from the service if it could be clearly established that he was guilty of this disloyalty.

Mr. McGeer next tried to make his listeners' flesh creep by repeating the words of a prominent bond dealer who had told him that bondholders will take the stand that interest rates are not too high, but that Vancouver is paying too much for social services, including education. Leaving aside for the moment the first part of the bond dealer's statement, does anyone deny that municipalities have been extravagant? There are very few municipalities which have not made extravagant investments in social services, including education, investments which in a number of cases have in fact turned out to be far beyond their ability to pay. Some of these municipalities seem to want to have their expensive cake and eat it, too. While Mr. McGeer is engaged in his campaign of economic reform which involves so much bitter denunciation of the rapacity of the money lender, he should devote at least half of his burning eloquence to condemning the spendthrift habits of extravagant school boards and municipalities.

It is difficult to know for certain how far Mr. McGeer is prepared to go, but some of his language suggests that he thinks the taxpayers of Vancouver, as represented by the Mayor and Council, would be justified in repudiating their contracts. A certain number of the teachers who listened to Mr. McGeer the other day were quite young and impressible people. What is likely to be the effect of the skillful presentation of these dangerous theories upon the impressionable minds of young teachers and through them upon the still more impressionable minds of the school children. In both tone and matter Mr. McGeer's topics were ill-chosen for Education Week.

SALE OF CHINESE EASTERN RAILWAY

One bone of contention between Russia and Japan has been removed by the sale by the former to the latter of the Chinese Eastern Railway at a price of $49,580,000, out of which $8,750,000 is provided for retiring allowances for Russian employees. One-third of the money is being paid in cash and the remainder in goods, payment being extended over three years. The management of the railway will be taken over by the South Manchurian Railway, and the Chinese Eastern will be renamed the North Manchurian Railway.

Any time during 1931 to 1933 the Chinese Eastern has been a cause of tension between Japan and Russia. It used to be a matter of tension between China and the Soviet realm, but with the development of chaotic conditions in China, Russia, in 1929, took the matter into her own hands, attacked the Chinese and resumed control of the railway. It was in 1933 that the Soviet Government declared its willingness to sell the Chinese Eastern to Japan. At first the Russians held out for a purchase amount more than three times as great as what is now to be paid. The final purchase price was negotiated last September in Tokio by Mr. Hirota and the Soviet Ambassador. The settlement is actually between Manchukuo and Russia, but is guaranteed by the Japanese Government.

TELEVISION

From time to time announcements are made to the effect that reception by television will be established on a wide scale. So far, however, there are substantial difficulties in the way. The range for successful television stations is now about thirty miles, ultra-short waves being used. The waves, in fact, are so short that they have some of the characteristics of light waves. If a hill or a skyscraper is in their way they are shut off like a beam of light would be. It is of necessity that these ultra-short waves are used because lower frequencies cannot be modulated well enough to carry the images. Research has demonstrated that 40,000 spots of light of varying intensity, must be thrown on a screen in the course of a second. Sound can be sent on a carrier wave of low frequency, but that is a frequency that would distort television images.

The fact is that television, at least on the scale that is aimed at, is very much in an experimental stage. At present the receiving set for images sent over short distances is both complicated and costly, and moreover it needs the constant attention of an expert. It is likely to be some years yet, following an intensive period of research work, before such broadcasting becomes in any way common.

WHEN THE WORLD IS OVER

Who will there be when the world is over,
When her streams are frozen and numb,
When cinders lie where is now the clover
And the last of the birds is dumb;

When the air stales and the sea hardens
And the four seasons die;
Who will there be to tell of our gardens
And the glint of our evening sky?

In other planets will love and laughter
Ring in another ear;
But who in the years that are coming after
Will tell that we knew them here?

Who to the planets that are our neighbors
Or that swing 'round some other sun,
Will tell the tale of our hopes and labors?
Ah, me. Not one.

So let us rejoice in all beauty
Of shape, color and song;
Knowing that earth, released from duty,
May rest before very long.

—Lord Dunsany, in The New York Herald-Tribune.

No really great man ever thought himself so.
—Hazlitt.

For he that once is good, is ever great.—Ben Johnson.

The Weather

Meteorological Office, Victoria, B.C., at 7:00 p.m., February 8, 1935.

SYNOPSIS OF WEATHER CONDITIONS

The barometer remains high over this Province, and fine, mild weather is general southward to Oregon. Rain has again fallen in California.

Moderately cold weather is reported in the Prairie Provinces.

PRECIPITATION AND TEMPERATURES

(Precipitation for twelve hours to 5.00 p.m.; temperatures for twenty-four hours.)

	Rain	Min.	Max.
Victoria	--	32	48
Nanaimo	--	25	40
Vancouver	--	28	44
Kamloops	--	20	26
Prince George	--	28	30
Estevan Point	--	30	48
Prince Rupert	--	30	42
Atlin	--	30	36
Dawson	--	2b	4
Seattle	--	34	48
Portland	--	36	50
San Francisco	--	52	56
Spokane	--	26	34
Los Angeles	.16	52	62
Penticton	--	25	
Vernon	--	17	
Nelson	--	12	36
Kaslo	--	14	
Cranbrook	--	0	25
Calgary	--	20	46
Edmonton	--	8	32
Swift Current	--	12	24
Prince Albert	--	0	26
Saskatoon	--	2b	18
Qu'Appelle	--	14	24
Winnipeg	--	26	30
Moose Jaw	--	14	30
Thursday—			
Toronto	--	20	28
Ottawa	--	8b	24
Montreal	--	10	26
Saint John	--	10	36
Halifax	--	12	34

FRIDAY

Maximum	48
Minimum	32
Average	40
Minimum on the grass	25

Weather, clear; sunshine, 9 hours, 12 minutes.

5:00 P.M. WEATHER REPORTS

Victoria—Barometer, 30.23; wind, NE., 4 miles; clear.
Vancouver—Barometer, 30.22; wind, NW., 4 miles; clear.
Kamloops—Barometer, 30.42; calm; cloudy.
Prince George—Barometer, 30.28; calm; clear.
Prince Rupert—Barometer, 30.18; wind, W., 4 miles; fair.
Estevan Point—Barometer, 30.22; calm; clear.
Tatoosh—Barometer, 30.24; wind, S., 4 miles; clear.
Portland—Barometer, 30.20; wind, W., 6 miles; clear.
Seattle—Barometer, 30.22; wind, NW., 8 miles; clear.
San Francisco—Barometer, 30.08; wind, W., 12 miles; fair.

Note and Comment

By R. B. D.

In politics as in life, we must above all things wish only for the attainable.—Heine.

Politicians and professors and other prosaic persons may try to change the old order in human affairs, but they cannot change human nature. The child is the father of the man and the mother of the woman. The difficulty which faces all reformers is that they are utterly destitute of imagination. They do not believe in fairy tales. They deny the very existence of fairies. They scoff at what they call frills and fantasies. They point the finger of unimaginative scorn at pageants, the music of bands, the thrill of the spectacle of the marching of gaily apparalled men and the vision of beautifully dressed women. They want everything in life to be as drab and dreary as their minds.

* * *

The political reformers of Ontario wanted to abolish the Lieutenant-Governor and turn Government House into a deserted barn. But the way of the radical reformer is as hard as the way of the transgressor. Hon. Mitchell Hepburn had the power to "fire" thousands of Government employees who professed no political faith and put thousands of persons who professed the true political faith in their places (upon the absurd plea of economy), but he could not redeem his pledge (given in ignorance) to "fire" the Lieutenant-Governor. He managed to make one change in the old and established order, however. He succeeded in preventing the Lieutenant-Governor from giving a state dinner.

* * *

But there are still to be functions at Government House. There are limits to the powers of a fanatical reformer. The political Carrie Nation of Canada has found out that there are institutions and customs which cannot be smashed with an axe. He has found out that the women of Canada, even the women who nominally profess Liberal principles, are as Conservative in their views as the deepest dyed in the wool Tories of Toronto. The women of Canada are as colorful in their sentiments as they are in their dress. They delight in functions, and they would not be denied the functions at which the wives, sweethearts and daughters of Conservatives had so long been conspicuous, and got their names in the papers, when opportunity was knocking at their doors. The women have triumphed over Mr. Hepburn. Government House has not been scrapped, and there are to be functions there during the legislative session. The drab and dreary political professions of Hon. Mitchell Hepburn are not to be reflected in the social atmosphere of the capital of Ontario.

* * *

When a radical reformer, whether a Canadian political free thinker or loose-tongued British Socialist or Communist, goes on a rampage he is prone to rush to all sorts of extremes. Hon. Mitchell Hepburn of Ontario has a congenial contemporary in a Scottish Clydesider named McGovern. Hepburn proposed to demolish Government House with an axe. McGovern has again been assailing the British Royal Family with the club of his bitter invective. He has committed breach of all good taste and good manners. That sort of thing is contrary to all the rules of the game even in the circles in which the member for Glasgow moves and gyrates. When the Prime Minister was attacked by the same member, there was nothing in the rules to prevent Mr. MacDonald from replying; but the best answer to such attacks is contemptuous silence.

* * *

Socialism in Great Britain may be increasing in strength, but it will not increase in strength unless it finds some way of gagging the mouths of its irresponsible demagogues. The old social order may be changing, but we question whether all the changes are for the better. Owing to political and economic changes in Britain, many of the tenant farmers have become land owners as well as land cultivators, and already have found out that the old order was much better than the new. The old landowners have been forced by increasing and ever increasing taxation to sell their holdings. Rather than become tenants of landlords they did not know and of whom they were distrustful, the tenants sought to protect themselves by buying their farms on long and liberal terms, and have found out the reason why the original owners were under the necessity of selling; the taxes they were compelled to pay are higher than the rents they were expected to pay.

* * *

It is a simple matter to change an established order by acts of Parliament. It is not so simple a matter to determine the cost of changing the old order. Government experiments are usually more costly than individual experiments, and if mistakes are made it is not the Government which pays the bill; it is the people. We fear there are people in several countries who will feel the effects of doubtful experiments.

Sze Ma Ts'ien was the first great historian of China.

Letters to the Editor

No letter to the Editor will be inserted except over the proper signature and address of the writer. This rule admits of no exception. No letter should exceed 500 words in length.

A CITIZENS' COMMITTEE

Sir,—A few days ago the cities of Victoria and Vancouver, and the Province of British Columbia generally, were surprised by the sudden disruption, due to natural causes, of roads, railroads, telephones and electric light, and if the tie-up had lasted longer and had been more complete, there would have been serious food and fuel shortage. Owing to the fact that the power stations, etc., were undamaged and that the disaster was on a comparatively small scale, the community was able to carry on—what might not happen in the case of a more serious and prolonged interruption to public service. It is probable that there would be food shortage, if not destitution, followed in all probability by serious public disorder.

Is it not time to form a citizens' committee to organize resources and to take charge in case of such a serious breakdown, which may be nearer than is believed. The various service clubs, athletic clubs and veterans' associations would be a large nucleus round which such an organization could be built, with a small executive committee to take charge of each district.

J. A. P. CROMPTON.

446 Constance Avenue, Victoria, B.C., February 7, 1935.

GALLIPOLI VETERANS

Sir,—Since opening up the above subject with reference to a reunion dinner of all Gallipoli veterans my efforts have been attended with far greater success than I had at first anticipated.

Up to date I have received ten applications. Of these ten, one comes from Sidney, one from Royal Oak and another from Duncan. The subject matter of these letters makes very interesting reading, indeed, and recalls many memories of that ill-fated expedition. They come from men who served with the famous 29th Division, the Royal Navy and the Anzacs.

In my past references to this subject, I inadvertently omitted to include those who served in the air. No slight is intended, and I herewith offer my apologies to those members who served in that hazardous occupation of the Junior Service. A welcome is herewith extended to those who served in the air at the Gallipoli Peninsula.

For the information of those veterans who have been good enough to send in their names to me, I might state that I am circularizing the different branches of the Canadian Legion, so that every publicity may be given the matter.

In spite of my success, I am of the opinion that there are more Gallipoli veterans, both here and in Duncan, who have not sent in their names. I urge upon these men to send in their names as soon as possible, so that we can hold a meeting and make arrangements for having a real good time.

In conclusion, I thank you, Mr. Editor, for the frequent and generous space you have given me in your correspondence columns.

D. G. HUGHES.

399 Esquimalt Road, Esquimalt, B.C., February 7, 1935.

A TOURIST CENTRE

Sir,—Regarding a front page article in The Victoria Daily Times that reads: "The logical centre for the tourist drive is Nanaimo, the key city." This, in my opinion, would be a colossal mistake. The whole question would be commenced at the wrong end. The natural position for this office would be the nearest point of travel or migration from the South to our Island, which could be established at the lowest cost.

The United States is eight miles across the Straits to Rocky Point, which is eighteen miles from the city limits of Victoria. A number of years ago, Robert Dunsmuir, who owned the E. & N. Railway, had Rocky Point surveyed by Mr. Hargraves, C.E., for a townsite, with the intention of extending the E. & N. Railway to Rocky Point and running barges from there to Port Angeles, thus making a complete connection between his coal mines at Nanaimo and Wellington to the American side. This was considered to be the shortest and quickest route.

But for the demise of Mr. Dunsmuir, this project would have succeeded, and by 1935 we should probably have had half a million people on Vancouver Island.

A few years ago I took this question up with Capt. Joshua Green's Ferry Company of Seattle. They were much impressed, but, unfortunately, had just purchased their site in Victoria Harbor and let the contract for their terminus. A few months ago I discussed the question with Mayor Leeming and with business men of the city, as well as with Captain Peabody, of the ferry company, who very graciously received me and showed interest in the matter of short transport and Up-Island road possibilities. By the Inner Harbor system two trips a day can be made, but by the Rocky Point route ten to twelve return trips could be made.

D. H. BALE.

1402 Stadacona Avenue, Victoria, B.C., February 7, 1935.

A Japanese lady of other days was expected to walk ten paces behind her husband.

Radio Programmes

Summary of Schedule of Victoria and Other Pacific Coast Stations

TODAY

9:30 a.m.—Abram Chasins, talented young composer-pianist, will devote his "Piano Pointers" programme to an unusual group of his own compositions over the Columbia network. KOL, KVI.

10:55 a.m.—Mozart's opera "Don Giovanni," bringing the voice of Rosa Ponselle, famous soprano, to the air for the first time this season from the Metropolitan Opera House. Ezio Pinza, basso, and Tita Schipa will sing leading roles. KOMO.

1:15 p.m.—The quartette in C Major, opus 59, No. 3, and two movements of the quartette in E Flat Major, opus 74, will be offered during the fifth recital by the Pro Arte Quartette of Brussels in their all-Beethoven cycle. KOL, KVI.

5 p.m.—Roxy will salute Jerome Kern, one of the leading and most prolific contemporary composers, during the "Roxy and His Gang" broadcast over the Columbia network. Outstanding melodies from fifteen of Kern's musical comedies and operettas will be presented. KOL, KVI, KSL.

5 p.m.—Lilla Fisk and Mary Taylor, members of New York's smart social register, will have leading roles in an original sketch prepared by Sigmund Romberg for his programme on N.B.C. KOMO.

6 p.m.—Toronto Maple Leafs will be "at home" to the Montreal Maroons and the game will be described for Canadian dialers by Foster Hewitt. CRCV.

6 p.m.—The Boswell Sisters, popular trio of feminine harmonizers, will be featured guest artists on the Radio City Party with Frank Black's Orchestra and John B. Kennedy. KOMO.

6 p.m.—"Prologue" from "Pagliacci," light concert selections and other operatic airs will be sung by Richard Bonelli, distinguished baritone of the Metropolitan Opera, when he appears with Andre Kostelanetz' orchestra. KOL, KVI, KSL.

7 p.m.—The contrasting voices of Virginia Verrill, personality singer, and Bonita Fritzi, newly discovered West Coast coloratura soprano, will highlight the California Melodies programme to be offered over Columbia channels. KOL, KVI, KSL.

7:45 p.m.—The Colonist air edition, with Clarence Carville. CFCT.

8:30 p.m.—The overture to Schubert's "Rosemunde," Harty's setting of Handel's "Water Music" and the "Dance of the Buffoons" from Rimsky-Korsakoff's "The Snow Maiden," will be played by the Portland Junior Symphony, composed of 110 musicians from eight to twenty-one years, under the direction of Jacques Gershkovitch. KOL, KVI, KSL.

12 midnight—Bill Findlay, popular local master of ceremonies, will present his three-hour all-request show "The Midnight Frolic." CFCT.

SUNDAY

9:30 a.m.—A special programme of outstanding American works, prepared in observance of the birth of Lincoln, will be heard on the Radio City Music Hall presentation on N.B.C. KOMO.

11 a.m.—Combining the true elements of the drama-romance, intrigue, heroism, love and unselfishness—the story of Esther has been selected for dramatization on the fifth programme of the new series on Biblical dramas. KOMO.

11:30 a.m.—Two stars from Hollywood, Lila Lee and Gene Raymond, will have the leading roles in the Radio Theatre presentation of "The First Year," Frank Caven's brilliant comedy success. KOMO.

12 noon—Werner Janssen, popular young conductor, will direct the New York Philharmonic Symphony Orchestra in the following programme: Busch's "Capriccio," Richard Strauss' tone poem "Thus Spake Zarathustra" and the famous Symphony No. 4, the "Tragic Symphony" by Schubert. KOL, KVI, CRCV.

12:30 p.m.—Starring Don Mario and Charles Gaylord's Orchestra, the "Penthouse Serenade" will be heard over N.B.C. KOMO.

1 p.m.—The pulsating rhythm of Ravel's "Bolero" will be the featured selection on the programme by the Rhythm Symphony, with DeWolf Hopper as narrator. KOMO.

1:30 p.m.—"White Roses," a Castle Cragmont story, and "Broken Dreams" by Carleton E. Morse, are the two dramatic productions on the Sunday Special programme. KOMO.

2 p.m.—Don Novis, popular tenor, and Vera Van, velvet-voiced songstress, will headline another "Open House" programme, with Freddy Martin and his orchestra. KOL, KVI.

2:30 p.m.—Edward Kozak, who at the age of nine years is an accomplished zylophonist, will be guest of Tony Wons on the "House by the Side of the Road" programme. KOMO.

3 p.m.—More amateurs, struggling for recognition from all over the country, will be heard on Ray Perkins' "National Amateur Night." KOL, KVI.

5 p.m.—With "Parkyakakas" and Ted Husing trying to hold their own, Eddie Cantor, Dave Rubinoff and his orchestra, will be heard in the second of their new Columbia series. KOL, KVI, KSL.

5:30 p.m.—Lois Bennett and Conrad Thibault will continue their adventures and fight for love in the "Club Romance" programme. KOL, KVI, KSL.

6 p.m.—Lotte Lehmann, famous Wagnerian soprano and concert artist, will be guest soloist with the Ford Symphony Orchestra, directed by Victor Kolar. She will sing "Ditch Teure Halle" from "Tannhauser"; "In the Silence of the Night" by Rachmaninoff; Schubert's "Erl King," and "Zueignung" by Richard Strauss. The orchestra will present the Bach-Luther hymn, "Eine Feste Burg"; the overture to Wagner's "Die Meistersinger," and Schubert's "Moment Musical." KOL, KVI.

7 p.m.—"How High Can the Little Bird Fly?" will be the musical question asked by Jane Froman as the feature number of her programme with Frank Black's Orchestra. KOMO.

7:30 p.m.—"One Man's Family," noted West Coast production, will go on the air at this new time for two months. KJR.

8:15 p.m.—Walter Winchell and his journal. KOMO.

8:30 p.m.—Jack Benny and Mary Livingstone, with Don Bestor's Orchestra, and Frank Parker. KOMO.

Saturday's Programme

CFCT, Victoria, B.C. (1,450 keys)

8.00 a.m.—Timely Topics, Dr. Clem Davies.
8.15 a.m.—Tempus Fugit.
8.00 a.m.—Morning Moods.
10.00 a.m.—Feature programme.
10.30 a.m.—Art Farey at the piano.
11.00 a.m.—Music in the Air.
11.30 a.m.—The Concert Album.
12.00 noon—Melodie Moderna.
12.15 p.m.—World Bookman: "Is a Germ an Animal or a Vegetable?"
12.20 p.m.—Ten Tuneful Minutes.
12.30 p.m.—Prof. Robert M. Mobius.
6.30 p.m.—Gospel Sunshine Hour.
6.00 p.m.—Dancing Tempo.
6.30 p.m.—Sundown.
7.30 p.m.—Feature programme.
7.45 p.m.—Colonist Radio Reporter.
8.00 p.m.—Lavery's Harmonica Rascals.
12.00 midnight—Midnight DX Frolic.

CJOR, Vancouver, B.C. (600 keys)

3.00 p.m.—Bill Brown's Brevities.
4.15 p.m.—Don Pedro's Sextette.
5.15 p.m.—Cariboo Cowboys.
5.45 p.m.—Eb and Zeb, E.T.
7.15 p.m.—Wishing Well Orchestra.
7.30 p.m.—Cariboo Cowboys.
7.45 p.m.—Investment Council.
8.00 p.m.—Monitor Views the News.
8.15 p.m.—Tony and Alan.
8.30 p.m.—Prairie Drifter.
9.00 p.m.—Studio Programme.
9.30 p.m.—Earle Hill's Orchestra.
10.00 p.m.—Alma Orchestra.

CKWX, Vancouver, B.C. (1,010 keys)

6.15 p.m.—Famous Players' Programme.
6.30 p.m.—News Varieties.
6.45 p.m.—Happy Family.
7.15 p.m.—Views and Reviews, Donald McGill.
11.30 p.m.—Len Chamberlain's Orchestra.
12.00 m.n.—DX Programme.

CRCV, Vancouver, B.C. (1,100 keys)

5.30 p.m.—Variety Programme, recordings.
5.45 p.m.—Sunshine of Your Smile.
6.00 p.m.—See CRC Network.

CKMO, Vancouver, B.C. (1,410 keys)

1.05 p.m.—Stock Quotations.
1.15 p.m.—Betty Lee, Women's Topics.
2.30 p.m.—Madame Juliette, beauty.
4.30 p.m.—Afternoon Tea Dansant.
6.00 p.m.—British Empire Programme.
7.30 p.m.—Mac and His Guitar.
7.45 p.m.—Vesper Hour.
8.45 p.m.—Dierdre Dale, pianist.
9.00 p.m.—Cam Smith's Orchestra.

CRC NETWORK

5.30 p.m.—Cotters' Saturday Night, Sydney.
6.00 p.m.—Hockey Broadcast.
7.30 p.m.—Charles Dornberger's Orchestra, Montreal.
7.45 p.m.—News and Weather Forecast.
8.00 p.m.—Dance Orchestra (NBC, New York).
8.30 p.m.—Northern Messenger, radio messages to Far North, Toronto.
9.00 p.m.—News (B.C. Network).
9.15 p.m.—Fergus Murtrie, baritone; Vernon Smith, violin; Ella Richmond, piano, Kelowna (B.C. Network).

NBC-KPO NETWORK
KHQ-KGW-KFI-KPO-KOMO-KJR

8.00 a.m.—Johnny O'Brien, harmonica.
9.15 a.m.—Vass Family, Seven South Carolina Children.
8.30 p.m.—Down Lovers' Lane, soloists, narrator.
9.00 a.m.—Minute Men, male quartette.
9.15 a.m.—Genia Fonariova, soprano.
8.30 a.m.—National Farm and Home Hour.
10.30 a.m.—Press Radio News Service.
10.35 a.m.—People's Lobby, guest speakers.
10.55 a.m.—Metropolitan Opera Series, Geraldine Farrar, narrator.
3.00 p.m.—Leo Reisman's Orchestra.
2.30 p.m.—Our American School (via KGO).
3.00 p.m.—Tom Coakley's Orchestra (via KGO).
3.30 p.m.—Tid-Bit (via KGO).
3.35 p.m.—Ranch Boys.
3.45 p.m.—The Master Builder, guest speaker.
4.00 p.m.—Religion in the News (via KGO).
4.15 p.m.—Henry King's Orchestra (via KGO).
4.30 p.m.—Jamboree (via KGO).
5.00 p.m.—Wm. Lyon Phelps, M.C., music director, Sigmund Romberg.
6.00 p.m.—Radio City Party, J. B. Kennedy, M.C., artists, orchestra, director, Frank Black.
6.30 p.m.—The Gibson Family, radio musical comedy, with Lois Bennett, Conrad Thibault, Don Voorhee's Orchestra.
7.30 p.m.—Ladies Laugh Last, comedy, drama.
8.00 p.m.—National Barn Dance, variety.
8.00 p.m.—Big Ten, director, Meredith Willson, soloists.
9.30 p.m.—Let's Dance, Orchestras, directors, Xavier Cugat, Kel Murray, Benny Goodman, M.C., and vocalists.
12.30 a.m.—Press-Radio News (KPO-KHQ-KGW).

CBS-DON LEE NETWORK
KVI-KFRC-KOIN-KSL-KOL

9.00 a.m.—Al Kavelin's Orchestra.
9.30 a.m.—Abram Chasins, Piano Pointers.
10.00 a.m.—Frederic William Wile, political situation.
10.15 a.m.—George Hall's Orchestra.
10.30 a.m.—Father Velas' Ensemble.
11.00 a.m.—Herb Straub and His Ensians.
11.30 a.m.—Mickey of the Circus, drama.
12.00 noon—Modern Minstrels.
1.00 p.m.—Emery Deutsch's Dance Rhythms.
1.15 p.m.—Pro Arte String Quartette of Brussels.
2.00 p.m.—Little Jack Little's Orchestra.
2.30 p.m.—Along the Volga.
3.00 p.m.—Lilac Time, Arthur Murray, Earl Oxford, Chevaliers' Octette and Orchestra.
3.30 p.m.—Bob Allen, pianist (Don Lee).
3.45 p.m.—Organ Interlude.
4.00 p.m.—L. Nazar Kurkdjie and Ensemble.
4.30 p.m.—Louis Panico's Orchestra.
5.00 p.m.—Roxy and His Gang.
5.45 p.m.—Musical Revue, Robert Armbruster's Orchestra; Mary Courtland and quartette.
6.00 p.m.—Andre Kostelanetz with orchestra and singers.
6.30 p.m.—Hollywood Country Church (Don Lee).
7.00 p.m.—Behind the Scenes, Wm. A. Brady.
7.15 p.m.—Saturday Revue.
7.30 p.m.—California Melodies, director, Raymond Paige.
8.00 p.m.—Richard Himber's Champions.
8.30 p.m.—Portland Junior Symphony Orchestra.
9.00 p.m.—Johnny Green's Orchestra.
9.15 p.m.—Arthur Warren's Orchestra.
9.30 p.m.—Joe Haymes and Orchestra.
8.30 p.m.—Del White and Orchestra (Don Lee-KFRC).
10.15 p.m.—Fred Skinner, song stylist (Don Lee).
10.30 p.m.—Orville Knapp's Orchestra (Don Lee).
11.00 p.m.—Jack Bain's Orchestra (Don Lee).
11.30 p.m.—The Wanderer, Gene Baker (Don Lee).

Sunday's Programme

CFCT, Victoria, B.C. (1,450 keys)

11.00 a.m.—Christ Church Cathedral.
3.30 p.m.—Sunday afternoon feature programme.
4.00 p.m.—Lazy Dan.
6.30 p.m.—Gospel Sunshine Hour.
7.00 p.m.—Miniature Concert.
7.30 p.m.—Christ Church Cathedral.

CJOR, Vancouver, B.C. (600 keys)

8.30 a.m.—David Spencer Hour.
10.30 a.m.—Two-Piano Recital.
1.15 p.m.—Violin and Piano.
1.30 p.m.—For Shut-Ins, S. Miller.
2.00 p.m.—Cariboo Cowboys.
2.30 p.m.—Lazy Dan, E.T.
3.15 p.m.—Foursquare Gospel Lighthouse.
4.45 p.m.—Lutheran Broadcast.
5.15 p.m.—British-Israel Programme.
6.30 p.m.—Kelly Programme.
7.30 p.m.—Christ Church Cathedral.

CKWX, Vancouver, B.C. (1,010 keys)

9.00 a.m.—Recordings.
9.30 a.m.—"Radio News" Air Edition.
10.30 a.m.—Classical Gems.
11.00 a.m.—Metropolitan Tabernacle.
4.45 p.m.—Book Man.
5.15 p.m.—Works of the Masters.
6.00 p.m.—Ernest J. Colton, baritone.
6.30 p.m.—News Varieties.
7.30 p.m.—Strolling Players.
8.00 p.m.—Paul Michelin, organ.
8.30 p.m.—News.
8.45 p.m.—Paul Michelin, organist.
9.00 p.m.—Home Hour of Music.
10.00 p.m.—Safety Specialists.

CRCV, Vancouver, B.C. (1,100 keys)

12.00 noon—See CRC Network.
8.45 p.m.—Tenor.
9.00 p.m.—Home Concert Hour.
10.00 p.m.—Dr. Lyla Telford, talk.

CKMO, Vancouver, B.C. (1,410 keys)

9.00 a.m.—Concert Music.
9.30 a.m.—Sacred Records.
10.00 a.m.—William J. Nelles, organ.
10.30 a.m.—Chamber Music.
6.00 p.m.—British Empire Programme.
7.00 p.m.—William J. Nelles, organ.

CRC NETWORK

12.00 noon—New York Philharmonic Society Orchestra (CBS, New York).
2.00 p.m.—Vesper Hour, choral music, director, Arthur McFadyen; Herbert Sadler, organ; address, Rev. Canon H. D. Martin, Winnipeg.
3.00 p.m.—Dr. Warwick W. Kelloway; Christian Commonwealth Youth Movement talk, Can True Religion Save Canada? auspices Canadian Federation of Youth, Calgary.
3.30 p.m.—La Quatuor Alouette, male quartette, director, Oscar O'Brien, Montreal.
3.45 p.m.—Events of Canadian Interest; News Commentary, Prof. H. L. Stewart, Halifax.
4.00 p.m.—Concert Music, Rex Battle and Royal York Orchestra, Toronto.
4.30 p.m.—Aux Feux de la Rampe, Montreal.
5.00 p.m.—Pastel Panels, soloists, string ensemble, director, W. Knight Wilson, Regina.
5.30 p.m.—Band Box Revue, orchestra soloists, Quebec.
6.00 p.m.—The Road to Yesterday, orchestra and soloists, Toronto.
6.30 p.m.—Acadian Serenade, soloists and orchestra, director, Marjorie Payne, Halifax.
7.00 p.m.—Burrard Male Choir, director, Evan Walters, Vancouver.
7.30 p.m.—Violet Cumming, contralto; Henry Atack, accompanist, Edmonton.
7.45 p.m.—News and Weather Forecast.
8.00 p.m.—Atlantic Nocturne, Readings by J. Frank Willis; Allan Reid, organist; Leon Bulkorotsky, violinist, Halifax.

NBC-KPO NETWORK
KHQ-KGW-KFI-KPO-KOMO-KJR

8.30 a.m.—Major Bowes' Capitol Family, Waldo Mayo, conductor and violinist; Tom McLaughlin, baritone; Nicholas Cosentino, tenor; Hannah Klein, piano, Guardsmen.
9.15 a.m.—What Home Means to Me, speaker, orchestra.
9.30 a.m.—Music Hall of the Air, Symphony Orchestra, director, Erno Rapee, soloists (KGO to Network).
10.30 a.m.—National Youth Radio Conference.
11.00 a.m.—Immortal Dramas, Harvey Hays, narrator; Roy Shield's Orchestra; Noble Cain's Chorus.
11.30 a.m.—Radio Theatre, guest star.
12.30 p.m.—Penthouse Serenade, Don Mario, Spanish tenor; Charles Gaylord's Orchestra.
1.00 p.m.—Rhythm Symphony, 86 pieces, De Wolf Hopper, narrator, guest star.
1.30 p.m.—Sunday Special, drama by Carlton E. Morse, Bob Stevens, tenor, actors.
2.00 p.m.—Sentinels Serenade, Orchestra, director, Joseph Koestner; Mme. Schumann-Heink.
2.30 p.m.—House by the Side of the Road, Tony Wons, philosopher, songs, comedy.
3.00 p.m.—Catholic Hour, Mediaevalists' Choir.
3.30 p.m.—Grand Hotel, drama, Anne Seymour and Don Ameche.
4.00 p.m.—Martha Mears, songs.
4.15 p.m.—Terhune Dog Dramas.
4.30 p.m.—Joe Penner, comedian; Harriet Hillard; Ozzie Nelson's Orchestra.
5.00 p.m.—Grand Opera Guild, Deems Taylor, narrator.
6.00 p.m.—Manhattan Merry-Go-Round; Raquel de Carlay; Men About Town Trio; Pierre Le Kreeun, tenor; Jerome Mann, impersonator; Andy Sannella's Orchestra.
6.30 p.m.—Album of Familiar Music, Frank Munn, tenor; Virginia Rea, soprano; piano duo, Bertrand Hirsch, violin; Gustave Haenschen's Orchestra.
7.00 p.m.—Jane Froman, contralto; Modern Choir, Orchestra, director, Frank Black; Don McNeill, M.C.
7.30 p.m.—One Man's Family, drama.
8.00 p.m.—Wendall Hall, Red-Headed Music Maker.
8.15 p.m.—Walter Winchell, gossip.
8.30 p.m.—Jack Benny, Mary Livingstone, Frank Parker, Don Bestor's Orchestra, Don Wilson, announcer.
9.00 p.m.—Silken Strings Orchestra, director, Charles Previn.
9.30 p.m.—Oriental Gardens' Orchestra (KPO).
9.30 p.m.—Readers' Guide, J. H. Jackson (via KGO).
10.00 p.m.—News Flashes, Sam Hayes.
10.15 p.m.—Tom Coakley's Orchestra.
10.15 p.m.—Bridge to Dreamland, Paul Carson.
11.00 p.m.—Press-Radio News Service.
11.05 p.m.—Charles Runyan, organist (KPO).
11.05 p.m.—Happy Felton's Orchestra.

CBS-DON LEE NETWORK
KVI-KFRC-KOIN-KSL-KOL

9.30 a.m.—Top o' the Morning, Jean Ellington, contralto (Don Lee).
9.45 a.m.—London Broadcast.
10.00 a.m.—Church of the Air.
10.30 a.m.—Ten Fingers on 88 Keys (Don Lee).
10.45 a.m.—Pat Kennedy, tenor; Art Kassel's Orchestra.
11.00 a.m.—Lazy Dan the Minstrel Man, songs, dia.

Standard Furniture
Featuring
February Furniture Sale
737 Yates St. G 1164-1165

Cranleigh House School
FOR BOYS
From Beginners to Matriculation
Kindergarten in Connection
C. V. MILTON, A.C.P.
Cadboro Bay Road E 8214

THE COLONIST IN LONDON

The Colonist may be procured at the International News Stand of Messrs. Selfridge & Co., Oxford Street.

FIFTY YEARS AGO TODAY

(From The Daily British Colonist of February 9, 1885)

Boating Accident—While two gentlemen were returning from Craigflower in a canoe on Sunday evening in passing through the Gorge their canoe upset. Both were good swimmers and kept up until they were rescued by some young men in another boat, although encumbered with heavy clothing.

The Graving Dock Advance—Sir Leonard Tilley has introduced in the House of Commons a bill to authorise the advance of money to British Columbia for the construction of a graving dock at Esquimalt.

A White Deer—John Winser has dressed for Gregory & Co., New Westminster, a white deer skin, the first seen in this country. The deer was shot on the Pitt River district. The strange freak may be seen at Hart & Isaac's, Johnson Street.

For Barclay Sound—The steam schooner Dolphin left for Barclay Sound last night, having on board Captain Reed, of the ship Spartan, and Mr. Harmon, the diver, who will examine the vessel to ascertain the extent of injuries received.

Misses' Wool Serge Skirts 1.29
Smart New Styles, Brown or Navy, Ages 10 to 16 Years
"THE WAREHOUSE," Ltd.
1110-14 GOVERNMENT ST. PHONE E 3514

VALENTINE CARDS
We carry a wide selection suitable for every member of the family.
LITCHFIELD'S LIMITED
1109 GOVERNMENT STREET PHONE E 9513

FEBRUARY'S JEWEL IS THE AMETHYST
RINGS from $2.50
F. W. FRANCIS
1210 DOUGLAS STREET PHONE G 7611

SERVICE SAM WINS A MEDAL

CANADIAN GENERAL ELECTRIC CO. Limited
GENERAL ELECTRIC Radiotrons

JAMESON'S ELECTRICAL LTD.
1121 Douglas E 1171

B.C. Electric
Headquarters for Electrical Appliances
Douglas at Pandora Avenue
Fort at Langley Street

CULBERTSON on CONTRACT

By Ely Culbertson

World's Champion Player and Greatest Card Analyst

THE EASTERN

The Eastern championship which begins March 11 at the Commodore Hotel, New York, is one of the oldest major tournaments in the bridge game. Starting nine years ago as a local tourney for New York participants, it has developed into one of the largest of its kind. Players from all over the country make the pilgrimage with the hope of having their names engraved under those who have already won the titles.

It is the only tournament that programmes a newspaperman's event. This was an idea I had held for some time, but could not bring to fruition until two years ago. Any employee of a newspaper or periodical may enter as a member of a foursome in this team-of-four competition for the Ely Culbertson Cup.

Four young men from New Jersey have won it both years, two of them played both times. This speaks well for the Garden State and its crop of contract players.

EAST FUMBLED

A scintillating battle of wits was precipitated by the hand given below, taken from a recent tournament.

North-South vulnerable.
South, dealer.

North
♠ J 9 7 5
♥ Q 8 7
♦ Q 9 6
♣ 8 7 5

West
♠ 8 6 3
♥ A 10 9 6 4
♦ 7 5
♣ Q 4 2

East
♠ K 10 2
♥ 5 3
♦ A J 4 2
♣ J 9 6 3

South
♠ A Q 4
♥ K J 2
♦ K 10 8 3
♣ A K 10

South opened the bidding with two no trumps, and North closed it with three.

While South's hand may seem to be on the weak side for an opening bid of two no trumps, vulnerable, for a hand of about this strength the bid is ideal. If South opens with one diamond or one no trump North may be compelled to pass when in fact he may have the few cards needed to produce three no trumps. Or if the partnership plays any system that constrains North to keep the bidding open after one diamond, South will have to bid two no trumps on the second round to do justice to his cards, and then North may have to pass when game may be in the cards.

The opening bid of two no trumps, being limited in both directions, defines very closely the values on which North should pass and those on which he should assist to three. His actual hand is the classic minimum assist.

THE PLAY

West opened the ten of hearts and South won with the king. Declarer decided to tackle the diamonds at once. To create entries to dummy and to shut West out of entry with the diamond jack he laid down the king. East found the best defence by staying off. Declarer read him for the ace, as West could scarcely afford to let the honor pass unless he happened to hold length in diamonds as well as hearts. Declarer, therefore, abandoned the diamonds for the moment and switched to the spade queen. His foremost object, be it remembered, was to take out West's entries before East's.

Had East again ducked, he could have beaten the contract with a subsequent switch to clubs. How could he read this fact? It appeared best to grab the spade while it was to be had, assuring the defence of at least a spade and two diamonds. Then contract could be set if West could win one heart and one club trick, or two hearts.

On East's heart return South played the jack. West was not deceived, however, as East's play to the first trick had placed the deuce with South. West won lest he lose his ace and led a third heart. Dummy won and led a spade to the ace. South led a diamond and the nine fell to the jack. At last the clubs got under way, but too late. Declarer had time to set up his second diamond trick and make game by winning three spades and two tricks in each other suit.

TOMORROW'S HAND

North, dealer.
Neither side vulnerable.

North
♠ A K 5 3
♥ A 9 8 4
♦ 10 8 3
♣ K 3

West
♠ J 9
♥ J 7 6 5
♦ K Q 9 6 5
♣ 8 5

East
♠ 10 6 4 2
♥ K 2
♦ J 2
♣ Q J 9 7 6

South
♠ Q 8 7
♥ Q 10 3
♦ A 7 4
♣ A 10 4 2

Can East defeat South's contract of three no trump? West opens the six of diamonds.

Watch this column tomorrow.

ARE YOU, TOO, NATURALLY SKINNY?

Add 5 Lbs. in 1 Week or No Cost!

Here's the quickest way yet for thin, pale run-down folks—even if "naturally" skinny—to put on those needed extra pounds of good solid flesh—and do it quick! Gains of 15 to 20 lbs. in 4 months—5 lbs. in a week—are not uncommon now.

Kelpamalt, the new mineral concentrate from the sea, gets right down to the cause of thin, underweight conditions and adds weight 2 ways in 1.

First, Kelpamalt's natural minerals help produce digestive juices which alone enable you to digest fats and starches—the weight-making elements in food. Second, Kelpamalt's NATURAL IODINE is a mineral needed by the vital organ which regulates metabolism—the process through which the body is constantly building firm, solid flesh, new strength and energy. 3 tablets contain more iron and copper than 1 lb. of spinach or 7½ lbs. of tomatoes, more calcium than 6 eggs, more phosphorus than 1½ lbs. carrots, more NATURAL IODINE than 1600 lbs. of beef.

Try Kelpamalt for a week. You'll be delighted with the results. It costs but little at all good drug stores.

Kelpamalt Tablets
MANUFACTURERS' NOTE:—Avoid imitations. Insist on the original, genuine Kelpamalt Tablets. There is nothing like them.

ARE YOU, TOO, NATURALLY SKINNY?

Add 5 Lbs. in 1 Week or No Cost!

Here's the quickest way yet for thin, pale run-down folks—even if "naturally" skinny—to put on those needed extra pounds of good solid flesh—and do it quick! Gains of 15 to 20 lbs. in 4 months—5 lbs. in a week—are not uncommon now.

Kelpamalt, the new mineral concentrate from the sea, gets right down to the cause of thin, underweight conditions and adds weight 2 ways in 1.

First, Kelpamalt's natural minerals help produce digestive juices which alone enable you to digest fats and starches—the weight-making elements in food. Second, Kelpamalt's NATURAL IODINE is a mineral needed by the vital organ which regulates metabolism—the process through which the body is constantly building firm, solid flesh, new strength and energy. 3 tablets contain more iron and copper than 1 lb. of spinach or 7½ lbs. of tomatoes, more calcium than 6 eggs, more phosphorus than 1½ lbs. carrots, more NATURAL IODINE than 1600 lbs. of beef.

Try Kelpamalt for a week. You'll be delighted with the results. It costs but little at all good drug stores.

Kelpamalt Tablets
MANUFACTURERS' NOTE:—Avoid imitations. Insist on the original, genuine Kelpamalt Tablets. There is nothing like them.

SKATING RINK IS PROPOSED

Ald. James Adam Advances Scheme for Stevenson Memorial Park

Proposal for the establishment of a roller skating rink at the Stevenson Memorial Park, of a type that could be readily converted into an ice skating rink in the Winter time, was advanced at yesterday's meeting of the City Council, by Alderman James Adam.

His scheme was brought forward after Chief of Police Thomas Heatley had recommended to the council that asphalt roller skating rinks be installed in city parks and playgrounds with a view to taking hockey games off of public thoroughfares.

The games, he said, were a menace to traffic, yet no other facilities exsited for the boys.

Alderman Adam said he had been considering a proposal similar to this for some time, and then outlined his scheme for the development of the Stevenson Memorial Park.

His proposal and the chief's recommendation were referred to the parks committee for report.

RELIEF SCALE IS INCREASED

Raise in Hourly Rate of Pay Accomplished by Shortening Workday

A new scale of relief pay was authorized by the City Council yesterday on the recommendation of the relief committee. The new scale does not increase the cost of relief to the city, inasmuch as the rise in the cost of labor was brought about by a shortening of the working hours.

The basic rate is forty cents an hour. This was achieved by placing relief workers on a basis of four days of eight hours each, and one day of five and one-half hours. Thus the daily pay becomes $3.20 instead of $3 as formerly.

Other rates revised were: Carpenters, stone masons and plasterers, forty-eight cents an hour; foremen, powermen, paper-hangers, plumbers and tinsmiths, forty-eight cents; machine drillers, compressormen, truck drivers, concrete finishers, clerks and net menders, forty-four cents.

These rates bring the scale of pay within the limits set by the Minimum Wage Act.

RETURNS FROM BUSINESS TOUR

Horace Plimley, of Thomas Plimley Limited, Finds Eastern Conditions Are Improved

HORACE PLIMLEY

Horace Plimley, head of the automobile firm of Thomas Plimley, Ltd., returned to Victoria on Thursday after an extended visit in Eastern Canada and the United States. He left the city five weeks ago in order to attend a mammoth convention of Graham dealers, sponsored by the Graham Paige Corporation, and held in the Royal York Hotel, Toronto. The meeting was addressed by Robert C. Graham, executive vice-president of the corporation.

Members of the convention visited the Toronto Automobile Show, where much interest was aroused by the new small Graham car, for which there is a tremendous demand, 1935 orders now on hand totaling one-third of the entire 1934 sales. Mr. Plimley was also present at the National Motor Show dinner, given by the Canadian Automobile Chamber of Commerce.

From Toronto, Mr. Plimley proceeded to the Montreal Motor Show, continuing from there to New York. He spent some time at the Detroit and Windsor factories, making a thorough tour of inspection before going on to the Chicago Motor Show, and then to Calgary, from which point he returned to Victoria.

BUSINESS BETTER

Speaking of business conditions in general, Mr. Plimley stated that there was every indication of at least a 25 per cent increase in the sale of new cars during 1935. Every dealer with whom he came in contact was firm in this conviction. The steady rise of more prosperous times was the largest factor, aided by the improvement of the used car situation. With reference to this increase, Mr. Plimley spoke for every branch of automobile manufacture, an infallible barometer of industrial conditions.

Salvation Army Leader Is Welcomed

Much interest was aroused over the visit here, on Tuesday and Wednesday, of Commissioner John McMillan, commander of the Salvation Army in Canada, Alaska, Newfoundland and Bermuda. Before leaving on his return trip to the headquarters in Toronto, Commissioner McMillan and Mrs. McMillan paid a visit to the Provincial Parliament Buildings, where they were received by Premier T. D. Pattullo and Cabinet ministers. The above picture was taken on that occasion by Adjutant L. Ede, commanding officer of the Victoria corps. Those included in the photograph are, reading from left to right: Brigadier A. E. Dalziel, Vancouver, Salvation Army divisional commander for British Columbia; Hon. Dr. G. M. Weir, Minister of Education; Mrs. McMillan, Hon. F. M. Macpherson, Minister of Public Works; Premier Pattullo, Commissioner McMillan, Hon. John Hart, Minister of Finance; Hon. A. Wells Gray, Minister of Lands, and Hon. G. M. Sloan, K.C., Attorney-General.

Nanaimo Elks Install Officers

NANAIMO, Feb. 8.—Lodge No. 26 B.P.O.E. held its annual meeting and banquet here last evening, when E. J. Cronk, D.D.G.E.R., of Port Alberni, installed officers as follows, for 1935: Exalted ruler, Arthur Young; leading knight, J. B. Hickman; loyal knight, George Florence; lecturing knight, Sam Carter; secretary, T. J. James; treasurer, R. Davidson; esquire, O. Hackwood; chaplain, J. S. Dunn; inner guard, A. Hamilton; tyler, L. Williams; historian, A. Forrester; trustees, H. McMillan and W. E. Rumming.

WAGE ORDERS ARE RATIFIED

Male Elevator Operators and Steam Engineers Covered by Minimum Rates

Adam Bell, chairman of the British Columbia Industrial Relations Board, announced ratification yesterday of two new minimum wage orders, and preparation for others after legislative amendments expected at this session.

The board announced a wage minimum of $14 weekly for all elevator operators over eighteen years of age, bringing men within the scope of the law; a wage minimum of 50 cents an hour for stationary steam engineers, and 40 cents an hour for "special" engineers. Both orders will go into effect as at March 1.

STUDY FURTHER DECREES

Mr. Bell reported progress had been made by the board in a study of minimum wages for male employees in the transportation industry, and also in office occupations. Regulation in these groups will await pending legislation, designed to bring youths less than eighteen years of age under protection of the board.

The board has set a definition of "transportation industry" which includes all forms of conveyance, apart from rail, water and air, which are under Federal control.

Seasonal orders will be passed for male employees in the fruit and vegetable industry, Mr. Bell said.

CRIME DETECTION CLUB ON RADIO

G. K. Chesterton to Take Part in Columbia Broadcast of Famous London Group

A meeting of London's famous "Detection Club," which has a membership composed entirely of master detective writers, will be broadcast to a nationwide radio audience over the Columbia network, tomorrow, from 9:45 to 10:00 a.m., P.S.T. The programme will come from the organization's club rooms in the heart of London's notorious Soho district, scene of hundreds of fictional and actual blood-curdling crimes.

G. K. Chesterton, noted British writer and president of the club, and Anthony Berkeley will open the international broadcast with a description of the club's origin, its purpose and activities, and its close association and co-operation with Scotland Yard. Another novel feature of the programme will be the ceremonies initiating a new member, Margery Allingham, with President Chesterton, Skullbearer John Rhode and Torchbearers Wills Crofts and Edward Punshon participating.

The broadcast was arranged by Cesar Saerchinger, CBS, foreign director, and will originate through the facilities of the British Broadcasting Corporation.

KOL and KVI, Columbia Pacific Northwest outlets, will carry the programme.

LAST RITES TODAY

Funeral services for the late Robert Jones will be held this afternoon at 2 o'clock in the parlors of the S. J. Curry & Son Funeral Home. Rev. Daniel Walker will officiate and the remains will be laid to rest in the family plot at Ross Bay Cemetery.

DEATH CALLS MRS. DAVIES

Mother of Dr. Clem Davies Passes in Denver—Was Well-Known Here

MRS. M. A. DAVIES

With her passing coming as a distinct shock to a host of local friends, Mrs. Mary Anne Davies, mother of Dr. Clem Davies, died early yesterday, at the residence of her son, Frank, in Denver, Colorado.

Mrs. Davies was born in Birmingham, England, on September 16, 1862. She was the widow of Rev. William Davies, Wesleyan Methodist minister, who predeceased her in 1910.

She is survived by three sons, Dr. Clem, Victoria, and Robert and Frank Davies, of Denver; two daughters, Mrs. Leonard Crumpton, Denver, and Mrs. Harry Button, England, and fourteen grandchildren.

Funeral services will be conducted in Denver on Monday, it is expected.

SHORT ILLNESS

Mrs. Davies was well known in Victoria, having spent considerable time here with her son. She left early last Summer to spend a protracted visit with her children in Denver. She was taken ill two weeks ago and her death came as a severe shock.

The deceased led a busy and useful life as the wife of a minister and as the mother of nine children. She spent considerable time aiding the needy in her husband's parish. With her husband she was one of the first to organize the early morning school system in Birmingham, where, on Sunday mornings, hundreds gathered to learn to read and write.

On many occasions she bore bravely the burdens of a vast poor parish in caring for the sick and dying, and preparing food in her own home for hundreds of the needy. She organized clubs for factory girls to enable them to provide clothes. For many years she was secretary of one of the largest mothers' meetings in Birmingham in connection with her husband's work. No plea for help came to her unaided, as she loyally supplemented her husband's parish activity. Her son, the late Tom B. Davies, became one of the most active workers in the early work of the British Labor party, and two other sons became ordained clergymen.

IN FLOOD DISASTER

Mrs. Davies, in 1920, while accompanying eleven of her children and grandchildren to Colorado, had the misfortune to be in the Pueblo flood disaster. The train was submerged by the water, which burst a reservoir near Pueblo. The party was forced to scramble onto the roof of the Pullman coach, as the water filled the train. They escaped with their lives, but all money and belongings were lost.

During her many visits to Victoria she was the recipient of many honors from women's organizations. On her last Sunday here, she addressed more than a thousand persons from her son's pulpit.

SHORTER COLDS VICKS VAPORUB
PROVED BY 2 GENERATIONS

Miss M. Steele Is Called to Rest At City Hospital

Miss Margaret Steele, aged sixty-eight years, of 1837 Chestnut Street, passed away suddenly yesterday at the Royal Jubilee Hospital. She was born in Prince Edward Island and had resided here for forty-five years.

Miss Steele is survived by two brothers, Michael, 1841 Chestnut Street, and Alfred, 1019 Lodge Street, Saanich.

The funeral will take place on Monday, the cortege leaving the chapel of the Sands Mortuary, Limited, at 8:40 o'clock, and at 9 o'clock Mass will be celebrated at the Church of Our Lady of Lourdes, the Willows, by Rev. Father J. B. Buckley. The remains will be laid at rest in the family plot in Ross Bay Cemetery.

D'ARCY TATE, K.C. IS LAID AT REST

Former Solicitor for Pacific Great Eastern Railway Buried Yesterday at Royal Oak

In the presence of immediate friends, the funeral of the late D'Arcy Tate, K.C., was held privately yesterday at 3:30 o'clock, interment taking place in the family plot at Royal Oak Burial Park.

"Abide With Me" and "Jesu, Lover of My Soul," were sung at a brief impressive service. Pallbearers were D. McLeod, Captain J. Mavor, R. F. Taylor, S. J. D. Clack, E. A. Taylor and E. H. Macdonnel. Rev. E. F. Church officiated.

The late Mr. Tate was widely known in the province in his former connection with the Pacific Great Eastern Railway, as solicitor for Foley, Welch & Stewart at the time negotiations for purchase of the road by the Province were conducted. He had lived in retirement in Victoria for the last twenty years.

SERVICES THIS MORNING

Funeral services for the late Henry Sheldon, who passed away in this city on Thursday, will be held this morning, the cortege leaving the S. J. Curry & Son Funeral Home and proceeding to St. Paul's Garrison Church, Esquimalt Road, where Rev. Alan Gardiner will officiate at 10 o'clock. Interment will be made in Colwood Burial Park.

SERVICE AT METCHOSIN

The funeral of the late Miss Kathleen G. Frampton will take place this afternoon at St. Mary's Church, Metchosin, at 2 o'clock, Rev. H. M. Bolton officiating, and interment will be in St. Mary's Churchyard.

WHERE MOST PEOPLE TRADE
ASTORIA SHOES FOR MEN
A STEP AHEAD IN STYLE
JAMES MAYNARD, LIMITED
649 Yates Street WE DO REPAIRING ESTABLISHED 1885 Phone G 6514

ASKS APOLOGY; GETS REFUSAL

George Briscoe Asserts Council Was Contacted by Electrical Agent

George Briscoe, local representative of the Northern Electric Company, demanded an apology of Alderman T. W. Hawkins on the floor of the City Council yesterday afternoon, but failed to get it.

The agent was granted his request to talk to the council on certain phases of the negotiations to secure installation of stop-and-go lights in Victoria.

When given the opportunity, he confined his remarks chiefly to charging members of the council with having been contacted by Robert Jameson, local representative of the Canadian General Electric, and declaring that Alderman Hawkins' statements in part were inaccurate and he wanted an apology from the alderman.

QUESTIONS ALDERMEN

Mayor David Leeming asked each member of the council if Mr. Jameson had contacted him with regard to traffic signals. All denied that such contacts had been made, except Andrew McGavin, who declined to answer the question, and Alderman John Worthington, who said that Mr. Jameson had discussed the matter with him, but not until after the council had taken action in the matter.

Alderman Hawkins, in reply to Mr. Briscoe, first declared: "I don't intend to apologize." He then reiterated the statements to which Mr. Briscoe had taken exception, and stood by them. He also accused Mr. Briscoe of asking questions of the Mayor and members of the City Council that were unfair to civic employees, particularly one who had seen forty years' service and whose integrity was beyond reproach.

What Today Means

"AQUARIUS"

If February 9 is your birthday, the best hours for you on this date are from 12:30 to 2:30 p.m., from 4:30 to 6:30 p.m. and from 9:30 to 11:30 p.m. The danger periods are from 7:30 to 9:30 a.m., from 2:30 to 4:30 p.m., and from 6:30 to 8:30 p.m.

Today it might be well to remember that the prerogatives of friendship have their limitations. It will be unwise to be unduly familiar with one in whose good graces you have reason to wish to stand well, and with whom you probably will be thrown into close contact today. Responsibilities of a more or less social nature may be thrust upon you today, and it might be poor judgment to refuse to assume them. It will pay to be gracious in accepting or declining invitations today. Do not take for granted that your appreciation or regret will be understood, unless you express it in understandable terms. Delays may threaten plans, but any inconvenience can probably be counteracted by using the telephone or a telegram. Social errors can be prevented today by not allowing yourself to indulge in absent-minded carelessness, while you are in company. An unusual surprise may bring gratifying results by causing you to change your opinion regarding a person, who at present does not stand very well in your good graces. Married and engaged couples, as well as those seriously contemplating taking the matrimonial route, should be careful not to be extreme in word or action today.

If a woman and February 9 is your birthday, do not let your love for sports or out-of-door activities tempt you to assume a masculine pose, if you wish to appeal to and hold the high esteem of men. Your natural womanly grace should assure you of many admirers, and prove a social asset. Wealth may play an unexpected, but important part in your life, giving you opportunities undreamed of at the present time. The study of music, art, literature or the drama may pave the way to great achievement. You should be very happily married.

The child born on February 9, when it reaches its teens, may attach undue importance to its clothes and other personal belongings. The right line of common sense reasoning will make it view things in a rational light.

If a man and February 9 is your natal day, you have the happy facility of being able to make your home anywhere, and friends among all classes of people. You may find law, medicine, exploration, journalism or engineering advantageous means through which money can be made.

Used Electrical Sale . . . .
Details under "For Sale—Miscellaneous"
B.C. Electric

The 1935 EDITION OF RYDERS' FAMOUS SEED BOOK

Ryders' SEEDS for results

BE CERTAIN OF SUCCESS! Sow Ryders' Seeds. Proved pedigree stock. A 70-year reputation. **Send now for Ryders' new 1935 Seed Book.** 124 pages. Completely revised, beautifully illustrated; many coloured plates. Pages of advice and hints and details of all Ryders' double-tested seeds, sold in popularly priced packets. Mail this coupon for your copy.

MAIL THIS NOW
Send coupon today to Dept. VC-4 P.O. Box 1136, Vancouver, for Ryders' 1935 Seed Book.
Name .....
Address .....
Orders for Seeds must be sent direct to: RYDER & SON (1920) LTD., Seed Specialists, St. Albans, England.

WILL MEET NEXT AT BAMBERTON

Malahat Branch of Canadian Legion Steadily Adding to Number of Members

SHAWNIGAN LAKE, Feb. 8.—The regular monthly meeting of the Malahat branch of the Canadian Legion, B.E.S.L., was held on Tuesday evening in the S.L.A.A. Hall, with a good attendance of members. The sustained interest in the local branch was further evidenced by the addition of three new members.

With a view to gaining a still larger membership, the next meeting will be held at Bamberton on Friday, March 8, when the possibility of holding every third meeting there will be discussed. The secretary stated that information was at hand concerning the coming Legion pilgrimage in 1936 to Vimy and the battlefields.

The committees appointed for the year are as follows: Relief committee, J. C. Rathbone, R. Ingham, G. Orr, H. E. Grainger, A. Duggan; investigation committee, H. Grainger, C. Page, H. P. Wolfe; finance committee, T. I. Gibson, J. Davidson, A. Duggan; entertainment committee, H. P. Wolfe, H. Grainger; by-laws committee, A. Duggan, J. C. Rathbone, A. Dyson; visiting committee, J. E. Bell.

NANAIMO RED CROSS

NANAIMO, Feb. 8.—At a meeting of the local branch of the Canadian Red Cross here yesterday, Mrs. H. Cannon and Mrs. F. L. Reynolds were named as delegates to attend the meeting of the Provincial Red Cross in Vancouver, on February 22. Mrs. William Morrisey was named as alternate delegate.

"DEWAR'S Special Liqueur"
WORLD RENOWNED FOR ITS GREAT AGE, MELLOWNESS AND FLAVOUR
DISTILLED & BOTTLED IN SCOTLAND
BY JOHN DEWAR & SONS LTD., PERTH, SCOTLAND
Dewar's "Special Liqueur" 26½ oz. $4.00
Dewar's "Extra Special Liqueur" 26½ oz. $4.75
Dewar's "Ne Plus Ultra" 26½ oz. $5.00
This advertisement is not published or displayed by the Liquor Control Board or by the Government of British Columbia.

H. O. KIRKHAM & CO., LTD.

612 FORT STREET

Phones: Groceries G 8131—Fruit E 8031—Meat G 8135

Please Phone Your Orders to Comply With the Following Schedule for Early Deliveries

DELIVERY SCHEDULE

Groceries ordered up till 12 o'clock noon will be delivered the same day.

Groceries ordered from 12 o'clock noon until 6 p.m. will be delivered the following morning.

Meat and Fish ordered up to 8:30 a.m. will be delivered the same morning and orders coming in later, up to 2 p.m., will be delivered in the afternoon.

Please note that orders will be taken up to 10 a.m. Wednesdays, for delivery the same day.

WEEK-END SPECIALS!

CASH AND CARRY

Johnston's Fluid Beef, per bottle	79c
Roger's Syrup, 5's, tin	33c
Heinz Tomato Ketchup, large bottle	19c
Alberta Creamery Butter, 3 lbs. for	76c
Mild Cheese, lb.	17c
McCormick's Sodas, pkt.	17c
Braid's Best Coffee, 1-lb. tin for	34c
Westminster Toilet Paper, 4 rolls for	25c
Ovaltine, large tin	98c
B.C. Sugar, 10 lbs. for	65c
Demerara Sugar, 6 lbs.	39c

GROCERIES DELIVERED

Rolled Wheat, 5 lbs.	25c
Robin Hood Rapid Oats, pkt.	20c
Empress Jelly Powders, 5 for	27c
Squirrel Peanut Butter. Fancy Teapot for	35c
Pelk's Grapefruit Juice, tin	17c
Lynn Valley Peaches, large tin	27c
Black Label Sliced Pineapple, tin	15c
Eagle Brand Blueberries, 2 tins	25c
I.B.C. Sodas, 44-oz. box	38c
Fels-Naptha Soap, 10 bars	69c
Royal Crown Soap, 6 bars	20c
Royal Crown Washing Powder, pkt.	19c
Gold Dust Washing Powder, pkt.	20c
Big 5 Cleanser, tin	5c
Golden Bantam Corn on Cob, tin	19c
Dr. Ballard's Dog Biscuits, 3 lbs.	28c

CASH AND CARRY

Free Demonstration of Blue Ribbon Tea and Coffee

Blue Ribbon Tea, per lb. **43c** Blue Ribbon Coffee, per lb. **35c**

FRUIT AND VEGETABLE DEPARTMENT

ORANGE SPECIAL

Sunkist Extra Large. Regular 60c. per dozen	45c
Small Size, per dozen	25c
Sunkist Lemons, per dozen	15c
Fine Grapefruit, 7 for	25c
Fresh Rhubarb, lb	10c
Ripe Tomatoes, lb.	20c
APPLES Rome Beauty, Northern Spy, Spitzenberg — 5 lbs.	25c
Marmalade Oranges, per dozen	35c
and	45c
Fine Burbank Potatoes, 15 lbs	19c
Per sack	$1.15
Sasko Turnips, 10 lbs	19c
Carrots and Parsnips, 10 lbs.	19c
Fresh Lettuce, each	10c
Fresh Sprouts, 3 lbs.	25c
Good Sound Onions, 6 lbs	15c

BISCUITS AND CANDY

Neilson's Chocolate Buds, regular 35c, lb.	28c
Delicious Peanut Crunch, regular 35c, lb.	25c
Cream Jellies and Chocolates. Special, lb.	23c
Polar Ice Wafers. Special at, lb.	35c
Fig Bars, fresh, lb.	15c

FISH DEPARTMENT

Fresh Filleted Cod, lb	20c
Fresh Whiting, whole fish	10c
Fresh Soles We clean them, 2 lbs.	25c
Local Cured Kippers, 2 lbs	25c

SPECIALS ON MEATS DELIVERED

CHOICE FRESH-KILLED LAMB

Shoulders, lb	14c
Loins and Legs, lb	26c
Chops, lb	20c

CHOICE GRAIN-FED PORK

Shoulders, lb.	14c
Loins and Legs, lb	20c
Side Pork, lb	16c
Pure Pork Sausages, 2 lbs.	35c
Rolled Ham	Per lb. 40c
Hock Pork	38c
Fletcher's Sugar-Cured Side or Bacon, per lb.	38c

CHOICE QUALITY BEEF

Prime Ribs, cut short, lb.	17c
T-Bone Roasts, lb.	20c
Rolled Roasts	Per lb. 15c
Rump and Tip Roasts	25c
Choice Turkeys, lb	28c
Choice Chicken, lb	20c
Choice Fowl, lb	20c
Rabbits, each	25c
Sweetbreads, lb	25c
Smoked Cottage Rolls, lb	22c
Choice Side Bacon, lb	30c
Fletcher's Mild Cured Hams, lb	23c
Sauerkraut, 3 lbs	25c

CASH AND CARRY MEATS

Pork Legs, lb.	18c	Beef Pot Roasts, lb	9c
Pork Loins, lb	18c	Beef Brisket, lb	7c
Stewing Veal or Lamb, lb	10c	Lean Minced Beef, 3 lbs	25c
Turkeys, average 8 to 10 lbs., lb	22c	Roasting Chicken, lb	25c

Accept Condition but Question Methods of Bringing It to Pass

Minister of Labor Says Government May Request Steps to Fix Regulations for Revising Governing Body of Labor Organization

OTTAWA, Feb. 8 (CP).—Canada and Belgium, removed from the governing body of the international labor organization at Geneva on January 31, last, were unanimously accorded seats as deputy members until 1937, Minister of Labor W. A. Gordon told the House of Commons yesterday.

While the situation had apparently been accepted it was made plain in the minister's statement that the constitutionality of the move was considered questionable by the Canadian Government, which was considering the advisability of requesting that steps be taken to clarify and establish a fixed regulation of the procedure and times for such revision of the governing body.

Canada and Belgium made way respectively for Russia and United States on the governing body.

A DIFFICULT QUESTION

"This solution of a difficult question," the minister said, "has the great merit of securing the close co-operation and responsibility of the United States in the work of an organization with which Canada has been associated from the beginning, and to which it is the policy of this Government to give unwavering support.

"Nevertheless the constitutional administrative question cannot be said to be satisfactorily settled.

"The Government is considering the advisability of requesting that steps be taken to clarify and place on a definite and unmistakable basis the procedure to be followed in determining at what periods and in what manner the list of eight states should be revised in future."

REVIEWS THE BASIS

Replying to a question raised a week ago by Hon. Ernest Lapointe (Liberal, Quebec East), Mr. Gordon reviewed the basis on which the governing body was selected in accordance with the Treaty of Versailles.

States represented on the governing body were eight countries of chief industrial importance among members of the organizations, holding permanent seats, and eight elected by the International Labor Conference for three-year terms.

In 1922 the League of Nations Council chose Germany, Belgium, Canada, France, Great Britain, India, Italy and Japan as the eight states on the permanent governing body.

SEVEN CONDITIONS

Selections were made on the basis of seven conditions: Total industrial population, including mining and transport; proportion of the industrial population to the whole; total steam and water horsepower, not including mobile power; horsepower per head of population; total length of railways; length of railways per thousand kilometres of territory, and development of mercantile marine.

This list stood from 1922 until changed a week ago. Entry of Russia into the League and decision of the United States to adhere to the International Labor Organization created a situation already complicated by withdrawal of Germany from the League and International Labor Organization. Necessity then arose of revising the list of member states on the governing board.

ASSUMPTION UNWARRANTED

The Canadian Government believed, Mr. Gordon said, that the international Labor Organization as a whole should have the power to determine the eight states of chief industrial importance and that the governing body itself was not warranted in assuming that function.

A careful study of the Treaty of Versailles and decisions affecting its interpretation had further convinced the Government, Mr. Gordon continued, that the list should be revised only when the three-year term of the elected members had expired.

FOUR CONVENTIONS RATIFIED BY HOUSE

Continued from Page 1

On one side was the Prime Minister giving his opinion that the Dominion would have power to enact the eight-hour day if the House ratified the International Labor Office's convention negotiated in Washington in 1919. On the other side stood Hon. Ernest Lapointe, former Minister of Justice, attacking his arguments, claiming the provinces had exclusive jurisdiction over hours of labor, according to the British North America Act, Canada's written Constitution.

ARGUMENT SUMMED UP

In effect, this was the Prime Minister's argument: In signing the Treaty of Versailles Canada assumed obligations, including the acceptance of the eight-hour day and the forty-eight-hour week as an objective in legislation. Under the B.N.A. Act (Section 132) the Dominion was given power "necessary or proper for performing the obligations of Canada or any province . . . arising under treaties . . ."

This meant, argued the Prime Minister, Parliament had power to enact the eight-hour day and that provincial rights must be subordinated to treaty rights.

LIBERALS' VIEWPOINT

This, in effect, was the other argument as propounded by Liberal Leader Mackenzie King and his former Minister of Justice. The Supreme Court of Canada ruled in 1925 that Geneva obligations were not mandatory, the Dominion discharged its obligations when it brought them to the attention of the provinces, depending upon their competence, and did not gain legal jurisdiction from them. And, they argued, Canada assumed no obligations under the labor chapters of the Treaty of Versailles, in which the eight-hour day was listed merely as a worthy objective, and, accordingly, Section 132 of the B.N.A. Act was inoperative. Even if the House ratified the four conventions the provinces would retain exclusive jurisdiction over hours and conditions of labor, they argued.

The highly-technical constitutional debate was considered of highest importance because of its effect on the Government's reform legislation, many parts of which transgress a literal application of the B.N.A. Act with its divided authority between the Dominion and provinces. If all the Geneva conventions were ratified by Parliament, and if the Prime Minister's viewpoint prevailed, the Dominion would assume exclusive responsibility for unemployment relief, which at present lies within the competence of the municipalities and provinces, there being a convention dealing with that subject in the same way as the eight-hour day.

EIGHT-HOUR DAY

A national eight-hour day was imperative in Canada, said Mr. Bennett, and it was possible only through Dominion legislation, not piece-meal enactments of provinces. His bill, already drafted, will be presented to Parliament within the next few days, and he had no fear of its constitutionality after ratification of the Geneva agreement.

Both Mr. King and Mr. Lapointe said they were not opposing eight-hour-day legislation, but only the constitutional path selected by the Prime Minister. The former Justice Minister said he hoped the constitutional powers of Parliament would be tested in the courts or made clear through agreement with the provinces before the bill was passed. Otherwise he feared for its legal fate.

Two or three Labor members lauded the forty-eight-hour-week legislation, although A. A. Heaps (Labor, Winnipeg North) said it was as obsolete today as the twelve-hour day was in 1919, when the Versailles Treaty was signed. They agreed it was a step in the right direction, especially a law of national application.

UNANIMITY LACKING

Premier Bennett closed the debate. He said the Liberal Leader, in power ten years when depression did not exist, failed to secure unanimity among the provinces as he suggested the Prime Minister should have done. There had been several conferences since 1930, some successful, some not, but always there were concrete proposals ready for discussion.

Referring to the letter he wrote to the provincial Premiers last August, Mr. Bennett said he only set forth their own argument of claiming exclusive jurisdiction over social legislation.

The Prime Minister repeated his earlier statement that his Government would exercise its jurisdiction and introduce legislation based on the convention. There was only one way the whole nation could speak and that was through Parliament. He was sure in his own mind the Dominion had power to legislate.

UNERAL SERVICES YESTERDAY

Funeral services were conducted yesterday afternoon at 2 o'clock in the United Church, Shady Creek, for Mrs. Mary Ellen McNally, who passed away at the family residence, Keating, last Tuesday. Rev. Thomas Keyworth officiated, and the hymns sung were "Sun of My Soul" and "Abide With Me." There was a large attendance and beautiful floral tributes were received. The pallbearers were C. L. Styan, W. Kersey, W. S. Butler, A. Sutherland, W. F. Thorne and A. W. McMullen. The remains were laid at rest in the Shady Creek Cemetery.

TO BE BURIED TODAY

The funeral of Mrs. Harriett Burnham, who passed away at St. Joseph's Hospital last Monday, will take place this afternoon at 1 o'clock in the chapel of the Sands Mortuary, Ltd., where Rev. William Allan will officiate. At 1:20 o'clock the cortege will leave for the Mill Bay United Church, Cobble Hill, where the Rev. W. F. Burns, of Duncan, will officiate, and the remains will be laid at rest in the church cemetery.

Announcements

Miss Hanman (certificated specialist, London, Eng.). Superfluous hair and moles removed by electrolysis, the only remedy approved by the medical profession. Miss Hanman, who has had over twenty years' practical experience in this work, is prepared to guarantee an absolute cure, providing only that the necessary number of treatments are taken. Consultations are private and quite free of obligation. Call for booklet. Phone G 7642 503 Sayward Building.

We offer you for the production of your printing requirements our many years' experience plus an up-to-date plant with quick service and right prices. The Colonist Commercial Departments, 1211 Broad Street. Phone G 5241. Printing, Lithographing, Bookbinding, Engraving.

Y.W.C.A. Bridge—Y.W.C.A. Bldg., Wednesday, February 13, 2:45 and 8 p.m. Bridge guests, 4 p.m., 50c.

City and District

Closed for Repairs—The reading and reference rooms at the Victoria Public Library will be closed next Tuesday morning until further notice. The closing of the rooms is necessary in order to affect certain needed repairs.

Radio Motion—The City Council, at its meeting yesterday, reaffirmed its stand in connection with Canadian Radio Commission programmes. It formally ordered motions sent to Ottawa urging that the C.R.C. programmes be broadcast over CFCT.

Timber Licences—Provincial receipts were enriched by $2,095 this week through restoration of special timber licences to three timber holders. Licences were ordered reinstated for F. W. Milligan, A. J. Sayre and V. Lausmann, on payment of charges outstanding.

Children's Lectures — George A. Hardy, of this city, will lecture twice this morning to children's groups at the Provincial Museum, on the Carnegie series of natural history talks. Illustrated addresses will be given at 9:45 and 11:15, respectively, on "Butterflies and Beetles."

Suffers Bruises—Knocked down by a truck at the corner of View and Broad Streets yesterday, Miss Betty Thomson, 76 Obed Avenue, suffered bruises to her left arm and hip. She was taken to her home. According to city police, Dave Lewis, 3537 Savannah Avenue, was driver of the truck.

Storm Drains — Alderman John Worthington failed to get support at the City Council meeting yesterday for his proposal that a storm drain be installed to supplement the service now given the Haultain Street and Jubilee Hospital areas. The council laid the matter on the table until such time as a detailed plan can be submitted.

Appeals Heard — The Esquimalt Court of Revision on the municipal assessment roll last night heard twenty-five appeals out of ninety listed on the agenda. Judgment was reserved in all cases. The court will reconvene on Tuesday at 7:30 p.m. and persons who have already filed their appeals can attend to state their protests.

Many Booklets Sold—Unemployed men have sold 1,400 copies of the traffic guide and information booklet published last month by Police Chief Thomas Heatley. As they contain articles of interest for motorists, householders and children, the chief is anxious to have a booklet placed in every home. The booklets may be obtained at any newsstand in the city.

Make Two Classes—To accommodate increased enrollment in the provincial mining classes here, two groups have been selected for separate instruction, it was announced yesterday. George W. Winkler will instruct one group, and W. E. Cook the other. More than 100 students have enrolled for classes continuing twice weekly at the Victoria High School.

Sent to Jail—The assault charge against Stephen Gillies was disposed of in the city police court yesterday, when Magistrate Jay found the accused guilty and sentenced him to a month in jail, with a severe lecture for having as a young man attacked Albert H. Raymond, who was advanced in years. The latter was sixty-eight years of age. The counter-charge entered by Gillies was dismissed.

Raise for Inspector—Michael H. McGeough, appointed to the Department of Labor last year as a relief official, was raised to the status of an inspector, Grade 2A, and attached to the general office of the department by Provincial order this week. The salary for the position was increased to $2,015 per annum, less deductions. Mr. McGeough was formerly Dominion relief officer in British Columbia.

Fifteen Hundred Club — A well-attended meeting of the Fifteen Hundred Club of Victoria district was held in the board room in the Pemberton Building, where a very satisfactory report of the year's activities was presented to the members of the society. R. M. Angus occupied the chair. The late board of directors was again unanimously elected for the ensuing year. The directors of the society are Frank Partridge, Hubert Lethaby, R. M. Angus, W. C. Warren and W. R. White.

Traffic Accident—Miss Kathleen Gregson, 830 St. Charles Street, received bruises to her ankle, hip and shoulder, in a traffic mishap at the intersection of Blanshard and Douglas Streets at 7:30 o'clock last night. Miss Gregson was riding a bicycle and was in collision with an automobile driven by Archie Phillips, 150 Croft Street. Mr. Phillips, endeavoring to avoid the accident, drove his car into a telephone pole. His car was damaged, but he was uninjured. Miss Gregson was taken home in the C. & C. ambulance.

Constable Hurt—Constable Gerald Davis, attached to the Provincial Police at Vancouver, was injured yesterday in a scuffle between pickets and guards outside a shingle mill in the Mainland area, according to word received here by headquarters of the force. Picketing has been proceeding for two days at the mill, with efforts on the part of strikers to stop movement of cars of shingles. The officer's injuries were not serious, it was learned.

Committed for Trial—Mrs. Ardah Campbell was committed for trial in the city police court yesterday morning on the charge of having wilfully broken seven plate glass panes in the city relief office on January 18. Later in the day she appeared before Judge P. S. Lampman in the County Court and was given her liberty on bail. Mrs. Campbell will await the arrival from Ottawa of Stuart Henderson, her counsel, when the question of election for trial and the setting of a date will be fixed.

Senior Camera Club — At the weekly meeting of the Y.M.C.A. Senior Camera Club, Harvey Robson reported on the meeting of Sunday last, when the club met at Beacon Hill Park to obtain a group photograph. Several successful photographs were secured and an enlargement of one, suitably framed, has been presented to Frank Paulding, general secretary of the Y.M.C.A. The club authorized the purchase of a Banderson Junior view camera. This has been given extensive tests and some wonderful effects have been obtained. Several members displayed enlargements they intend to exhibit in the Y.M.C.A. Hobby Fair.

Plays Are Presented At School

Two short plays, "The Old Weather Couple," by Reby Edmond, and "The Wonder Watch," by Virginia Olcott, formed part of a delightful entertainment given last evening in the gymnasium of St. Margaret's School by the pupils of Mrs. Robert Duke and Mrs. E. C. Turner.

The cast of "The Old Weather Couple" included June Macdonald, as Rudolph, the inn-keeper; Sheila Williams, as Eliza, his wife; Cynthia Yarrow, as a hunter; Grace Macdonald, a fisherman; Miriam Schwabe, as the maid, Annette; Felicity Grant, as Mere Grandehose, who leaves the running of the weather machine to her husband, with disastrous results; Agnes Proudfoot, as Pere Grandehose.

Joyce Crawford, Barbara Henderson, Veryan Yarrow and Sheila Fraser gave individual readings on how watch-making first started in Switzerland.

Patricia Swan played piano selections during the intervals and later in the evening Mrs. Duke was presented with a corsage bouquet. The proceeds of the entertainment will go towards St. Margaret's School charities fund.

Miss Frances Pollard Is Buried at Colwood

The funeral of the late Miss Frances (Frannie) Pollard was held yesterday afternoon. Relatives, friends, members of the First Baptist Church and the Tuchabatchee Club attended the very impressive service conducted by Rev. F. W. McKinnon. The casket and floral racks were surrounded by many beautiful floral wreaths and sprays, which testified to the high esteem in which the late Miss Pollard was held. The hearse and extra cars were used to convey the flowers to the graveside.

Miss Freda Spencer sang a solo, entitled "The Old Rugged Cross," and the hymns sung were "Lead, Kindly Light" and "Forever With the Lord." The pallbearers were R. Keighley, C. Middleton, R. Burwood, C. Lee, W. Nichol and J. Grimmond. The remains were laid at rest in Colwood Burial Park.

CIVIC HEADS PAY VISIT TO SCHOOL

Members of City Council and School Board Meet Oaklands Parent-Teacher Ass'n

Additional drainage and other improvements to playgrounds and betterments for the school were discussed last night at a conference between members of the Oaklands Parent-Teacher Association and members of the City Council and school board.

Aldermen and trustees visited the school as the guests of the association, and after a discussion of the various necessary items of improvement, they were entertained with a programme of musical numbers, dances and solos, and selections by a toy symphony band.

Those attending from the council were Aldermen James Adam, Dr. J. D. Hunter, R. A. C. Dewar, Andrew McGavin, John Worthington, Alex Peden and Walter Luney, and from the school board, Trustees P. E. George, Kenneth Ferguson and C. R. Bishop.

The Daily Cross-Word Puzzle

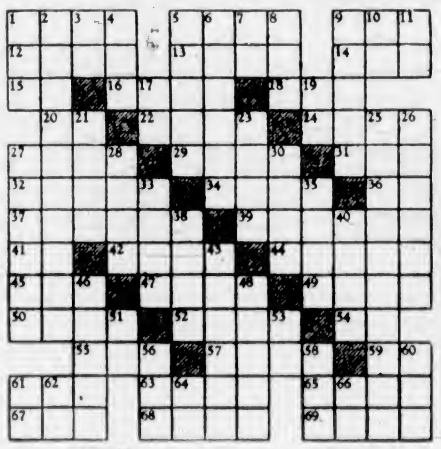

ACROSS

1. Outfits.
5. Soothing substance.
9. Inlet.
12. Arrow poison.
13. Mixture.
14. Number.
15. By.
16. Tax.
18. To nod.
20. Note of scale.
22. Pertaining to ear.
24. Anarchists.
27. Scarce.
29. Hindu weights.
31. Corded fabric.
32. Mohammedan leaders.
34. To season.
36. Six.
37. Mushroom-like plant.
39. College treasurer.
41. Home of Abraham.
42. Spoken.
44. Web-footed bird.
45. To weaken.
47. Tailless amphibian.
49. Makes lace.
50. Spirit.
52. Aid to unemployed.
54. Sun god.
55. To steal.
57. Kind.
59. Toward.
61. Respect.
63. Scope.
65. Above.
67. Conducted.
68. Color.
69. Plague.

DOWN

1. Inlet.
2. Among the walls.
3. Goddess of earth.
4. Coterie.
5. Runs away.
6. Associates.
7. Chinese measure.
8. Unruly crowd.
9. Arbor.
10. Article.
11. Pronoun.
17. Hawaiian bird.
19. Conjunction.
21. European island.
23. Crustacean.
25. Lays waste.
26. Steeples.
27. Waste matter.
28. Therefore.
30. Missile.
33. Beach waves.
35. Jog.
38. Semi-precious stone.
40. To float in air.
43. To free.
46. Peeled.
48. To gaze with satisfaction.
51. Negative.
53. Teutonic deity.
56. Flying mammal.
58. Upper part.
60. Worthless leaving.
61. Mulberry.
62. Pronoun.
64. Japanese measure.
66. Brother of Odin.

ANSWER TO YESTERDAY'S PUZZLE

H	E	R	A		S	A	P		I	M	P	S
O	X	E	N		A	R	E		L	I	K	A
O	P	S		P	L	E	A	D		R	A	Y
P	E		B	I	T	S		H	O	S	I	S
	L	A	I	T	Y		M	I	N	O	R	
A	P	L	A	Y		T	O	P		V	I	A
L	E	O	S		R	I	B		P	I	E	S
A	D	A		M	A	N		R	I	N	S	E
		B	L	A	M	E		L	O	N	E	
P	A		I	N		V	I	D	E		M	A
A	F	A		N	A	I	V	E		T	A	N
D	I	S	P	A	S	S	I	O	N	A	T	E
S	A	K	I		P	A	D		O	U	S	T

OWN A VICTOR GLOBE TROTTER

... and cross the 7 seas $69

Pay as much or as little as you like, but every 1935 Victor is a genuine "Globe Trotter." Prices from

FLETCHER BROS.

(VICTORIA), LTD. 1110 DOUGLAS ST.

TAXI 25c

Phone Garden 4151

GRAY LINE CAB CO.

You Owe Yourself Protection Through

Fire INSURANCE Automobile

ELSIE B. RICHARDS

Suite 7, Metropolitan Building, Opposite Postoffice

PHONE EMPIRE 7722

NO. 1 FIR

MILLWOOD

1 Cord ..... $3.00 Per Cd.
4 Cords (C.O.D.) ..... $2.75 Per Cd.

LEMON, GONNASON CO., LTD.

PHONE E 7141

Competent Operators

Featuring That "Distinctive Marcel"

The soft flowing "Finger Wave" with alluring Cluster Curls

That individual "Facial" and "Manicure of Excellence"

Hair Tinting and Bleaching to equal the natural tones of nature.

If your hair is not becoming to you, you should be coming to us

BERT WAUDE

Hairdressing

700 Fort Street Phone Empire 4023

STOVE OIL

WOOD AND COAL

J. E. Painter & Sons

PHONE G 3541

617 CORMORANT STREET, VICTORIA

5 Points Shoe Repairs

Wish to announce the business will be continued as usual. Same reliable service guaranteed.

MARITIME HOCKEY

CHARLOTTETOWN, Feb. 8 (CP)—Halifax Wolverines and Charlottetown Abegweits remained on even footing in the Maritime Hockey League championship race tonight as overtime failed to break a 1-1 draw in the fourth game here. Each team has won one game and tied two. Scorers were Ron Hudson, for Halifax, and Frank Currie, for Charlottetown.

RHUM NEGRITA

A World Famous Rum

$3.50

½ BOTTLE $2.00

This advertisement is not published or displayed by the Liquor Control Board or by the Government of British Columbia.

Little Stories for Bedtime

Poor Bowser

By THORNTON W. BURGESS

Poor Bowser! He stood shivering and shaking on the ice of the strange river to which Old Man Coyote had led him, and he knew not which way to turn. Not only was he shivering and shaking from his cold bath, but he was bruised from his fall from the top of the steep bank, and he was so tired from his long run after Old Man Coyote that he could hardly stand.

Old Man Coyote had stayed only long enough to see that Bowser had managed to get out of the water, then had turned back toward the Old Pasture, the Green Meadows and the Green Forest near Farmer Brown's. You see, Old Man Coyote knew the way back. He would take his time about getting there, for it really made no particular difference to him when he got there. He felt sure he would be able to find something to eat on the way.

But with Bowser the Hound it was different. Poor Bowser didn't know where he was. It would have been bad enough under any circumstances to have been lost as he was, but to be lost and at the same time tired almost to death, bruised, lame, wet and chilled through, was almost too much to bear. He hadn't the least idea which way to turn. He couldn't climb up the bank to find his own trail and follow it back home if he wanted to. You see, that bank was very steep for some distance in each direction, so it was impossible for him to climb it.

For a few minutes he stood shivering, shaking and whimpering, not knowing which way to turn. Then he started down the river on the ice, for he knew he would freeze if he continued to stand still. He limped badly because one leg had been hurt in his fall. After a while he came to a place where he could get up on the bank. It was in the midst of deep woods and a very, very lonely place. Of course, hard-crusted snow covered the ground, as it had at home. It was little better than walking on the ice, still it was a little, and for this Bowser was thankful.

How He Did Wish He Had Left Old Man Coyote Alone

Which way should he turn? Where should he go? Night was coming on, he was wet, cold and hungry, and as utterly lost as ever a dog was. Poor Bowser! For a minute or two he sat down and howled from sheer lonesomeness and discouragement. How he did wish he had left Old Man Coyote alone. How he did long for his snug, warm, little house in Farmer Brown's dooryard, and for the good meal he knew was waiting him there. Now that the excitement of the hunt was over, he realized how very, very hungry he was, and he began to wonder where he would be able to get anything to eat. Do you wonder that he howled?

Old Man Coyote, trotting along on his way home, heard that howl and understood it. Again he grinned that wicked grin of his, and stopped to listen. "I don't think he'll hunt me again in a hurry," he muttered, then trotted on. Poor Bowser! Hunting for anything but his home was farthest from his thoughts.

Next Story: "Bowser Spends a Bad Night."

ARE YOU UP ONE DAY? and down ANOTHER!

Do you feel all "dragged out" some days . . . restless nights . . . nerves on edge . . . sick headaches? Get a new grip on life. . . Restore your nerve force with Milburn's Health and Nerve Pills. Every day you'll feel yourself growing stronger and healthier. Highly endorsed for 40 years.

MILBURN'S HEALTH AND NERVE PILLS

for Weak and Nervous People

Social Activities and Notes of Personal Interest

Planned Programme Of Nationalization Of Credit Needed

Mrs. Stuart Henderson Addresses Liberal Women's Forum on "Economic Status of Women," Urging Members to Study Problems and Solution

THE nationalization of money and credit without a planned programme covering every phase of present day problems would be a waste of time. Such a planned programme should begin at the foundations of things, and in the making of it, women's co-operation and help are required, Mrs. Stuart Henderson maintained in her talk to the Liberal Women's Forum yesterday afternoon.

Speaking of "The Economic Status of Women," Mrs. Henderson brought some important recommendations to the meeting. On a former occasion she had suggested, she recalled, that the economic status of women in the home should be recognized and provided for. But by this she did not mean that it should be provided for out of taxation on the same basis as the mothers' pensions, for instance.

It was intended, rather, that it be included in the new economic setup that would result through the nationalization of the monetary system, and a more adequate and rational use of credit, "such as is the policy of the Liberal party and will be enacted in the event of their being returned to power."

REVALUATION

"The adoption of such policies would bring about a complete revaluation of all national resources. This real wealth would then be the basis for the expansion of credit," she commented. "The nationalization of money and credit without a planned programme covering every phase of our present problems would only mean that we might find it easier for a time to continue the mistakes we are making."

One of the big faults with the present system was that it made no provision for "economic reward" for the woman in the home, the great majority of mothers and children being dependent on the wage earner. Any planned programme should include not only the men, but the woman and child. This did not imply any invidious distinction against the man. Men and women had quite different functions to perform in the general social scheme, and there should be no comparison or sense of competition between them.

Economic security in the past had been based on the economic security of the family, but in the newer system of things, economic security in the national sense had to be studied.

SERVANT MORE SECURE

Mrs. Henderson pointed out that while the mother had a social and moral status in the home as it is constituted at the present time, economically speaking she had not even a status equal to that of the maid she employed. Economic security for the mother was needed, and economic security was also needed for dependent children. The minimum wage should be sufficient to support the individual and provide the absolute necessities. But even this did not provide for the mother who, through her role of motherhood, must of necessity be dependent.

"This function and the service that is rendered to society through it should be provided for on its own merits; it should have a place in any planned economy of the future," the speaker said in amplification of th' point. Health, happiness and the nation's spiritual welfare were built on the foundations of the home. No superstructure of social welfare built up from the outside could take its place.

The future home was pictured not so much a place of work as "a place of sunlight, color and beautiful surroundings, when the family group would gather for love, sympathy and understanding; a place of culture to develop ideas and ideals of character." Women should inform themselves definitely as to what the policies of the different political parties were. The present system of taxation had the effect merely of "robbing Peter to pay Paul."

OTHER BUSINESS

Mrs. J. S. Akins, the president, warmly thanked the speaker, whose talk provoked considerable discussion. The musical part of the programme was also very enjoyable, Mrs. G. Stewart playing Schubert's "Impromptu" and the ballet music from "Rosamunde," and little four-year-old Joyce Simm was much applauded after her naieve singing of "Spining Wheel Song" and "Old Shanty Town." Mrs. Chapman accompanied both.

The short business session included the National Federation news report, by Mrs. J. L. White; Mrs. Pilgrim's comprehensive report of the recent annual meeting of the Local Council of Women; the announcement by the president of a card party to be held by the Forum on February 21, and a tea to be held by Mrs. John Hart for the Legislative members' wives on February 27, to which the Forum has been invited.

Mrs. John Hart and Mrs. J. L. Hunter presided at the tea table during the pleasant social half hour that followed the meeting.

Send Your COLLARS AND CUFFS TO NewMethod LAUNDRIES LIMITED

SPRING HATS JAUNTY NEW MODELS From $2.75 TERVO'S 722 Yates St. LADIES' APPAREL SHOP G arden 5134

Your BEST Salesman

A salesman is judged by two things—by the results he brings and the cost he incurs. Judge Colonist Want Ads by the same standards. They bring results because the people who read them are already in the market for the article advertised. . . . They bring highest results for the investment of a few cents.

Colonist Want Ads place your message before thousands, they reach the very man who is looking for what you have to offer. To Buy, To Sell, To Rent, To Trade, use

Office Open From 8 A.M. to 10 P.M.

The Daily Colonist Want Ads PHONES E4114--4115

Clubs-Societies

St. Joseph's L.A.

Arrangements for a series of telephone bridges, to be held during the last week in February, were made at the monthly meeting of St. Joseph's L.A., held yesterday afternoon at the hospital. Mrs. Frank Sehl, the president, conducted the business meeting. A committee was appointed to take charge of the arrangements. Those chosen were Mrs. Walter Frazer, Mrs. Vernon Thomson and Mrs. Penner Briggs. The sewing convener, Mrs. F. T. Porter, reported completion of 461 articles and 216 sponges.

Legion W.A.

The regular meeting of the Women's Auxiliary to the Malahat Branch of the Canadian Legion, held in the S.L.A.A. Hall, on Wednesday evening, showed the customary excellent attendance. The president, Mrs. Grainger, occupied the chair and opened the meeting. Routine business, including minutes and reports, followed. Mrs. R. Havers was accepted as a new member. Mrs. A. Sutton, of the visiting committee, reported on visits made in the district. A donation of $5 will be sent by the W.A. to The Cowichan Leader flood relief fund. Arrangemnets were made for the next meeting, which will be made the occasion of a social, in honor of the first birthday of the branch. The local branch of the Legion will be invited and invitations will be sent to the executive of the Duncan branch and others interested. The members of the executive are donating the ingredients for a large birthday cake, which will be baked by Mrs. Grainger and iced by Mrs. Van Valkenburg and Miss D. Scales in the Legion colors.

Qualicum Guild

St. Mark's Guild, Qualicum Beach, met at the home of Mrs. Campbell Davidson, when those present were Mrs. N. Money, Mrs. F. W. Riddell, Miss H. Jarvis (president), Miss S. Stewart, Mrs. W. Thrall, Mrs. W. H. Bartlett, Mrs. J. C. Bailey, Mrs. J. Burgess and Mrs. G. Braithwaite. A letter was read from Mrs. G. Aldous, who, owing to her accident, is still on James Island, thanking the guild for its kindness and sympathy in sending the lovely bunch of violets.

Knox Home Helpers

Arrangements have been completed for the Valentine tea which will be held by the Young Women's Home Helpers' Circle of Knox Presbyterian Church on Tuesday evening at 8 o'clock in the church. Home cooking and candy will be for sale, and there is a "Mystery Package" table to be patronized as well. A splendid programme has been arranged which will be a surprise to all who attend. Tea will be served.

Canadian Daughters

The Canadian Daughters' League, Assembly No. 5, held its regular business meeting in the Shrine Hall, View Sreet, with the president, Miss Donella Willing, in the chair. Plans were made for the assembly's eleventh birthday party on February 21, and all members are asked to attend and to note that the meeting starts at 7:30 o'clock. Mrs. A. C. Ross gave a report of the annual meeting of the Local Council of Women.

Local Council of Women

The Local Council of Women will meet at the Y.W.C.A. on Monday afternoon, at 2:30 o'clock, when Dr. George F. Davidson, superintendent of welfare in the Provincial Government, will speak on "The Mothers' Pensions Act of British Columbia and Its Administration."

Britannia Lodge

The regular social meeting of Britannia Lodge, No. 216, was held recently in the Orange Hall. Arrangements were made for a silver tea at the home of Mrs. Hay, 1129 Esquimalt Road, on Thursday afternoon, February 14, and all members are asked to attend.

St. John's W.A.

Members of St. John's W.A. are asked to attend the service on Sunday, February 10, at 10.45 a.m., to celebrate the jubilee year of the Woman's Auxiliary.

Victoria Girl Who Married Recently

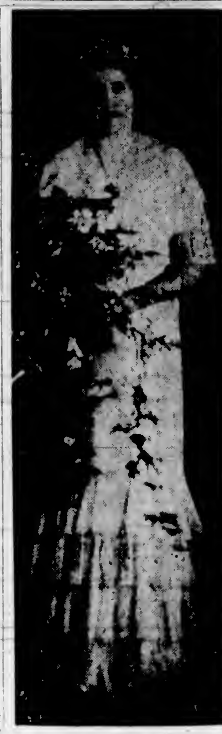

—Photo by Simmonds.

MRS. FEED ROCKETT

FORMERLY Miss Margaret Moore, daughter of Captain and Mrs. J. Moore, 821 Princess Avenue, whose marriage took place recently.

I.O.D.E. Activities

H.M.S. Resolution Chapter

The annual meeting of H.M.S. Resolution Chapter has been postponed from Tuesday evening, February 12, to Thursday evening, February 14, at 8 o'clock, at the home of the incoming regent, Mrs. C. H. O'Halloran, 999 Beach Drive.

Social Affairs Will Be Held During Golf Week

The social side of the Empress Hotel mid-Winter golf tournament always adds extra fillip to the week's entertainment and the parties are much enjoyed. This year the week beginning February 18, when the tournament will be held at the Victoria Golf Club, there will be a series of social affairs, which should provide delightful entertainment for the visitors and the local players.

Mrs. Charles E. Wilson, chairman of the committee, presided at the meeting held at the Empress Hotel, when representatives of the ladies' committees of the Victoria, Colwood, Uplands and Gorge Vale Golf Clubs met to discuss plans.

Among the entertainment features will be an informal party at the hotel on Monday evening, February 18, for those taking part in the tournament, followed by dancing. Cabaret dances, which will be open to the public as well as golfers, will be held on Wednesday, February 20, and on Saturday, February 23, and many striking and original turns are being arranged.

THE COMMITTEES

Committees were named to take care of the various social phases of the tournament, as follows: Entertainment, Mrs. Lennox Irving and Mrs. W. P. D. Pemberton, joint conveners; Mrs. E. D. Todd, Mrs. P. Lampman, Princess Chikhmatoff, Mrs. L. C. Boyd, Mrs. F. E. Winslow, Mrs. Harold Wilson, Miss Eileen Benson and Miss Gladys Irving.

Transportation will be looked after by Mrs. J. H. D. Benson, convener, and her committee, including Mrs. Lennox Irving, Mrs. David Spencer, Mrs. Gordon Kenning, Mrs. L. O. Howard, Miss L. Ogilvie, Misses Heisterman, Mary Campbell and Norah Wilson.

The committee in charge of entries from lady players will include Mrs. A. K. Mitchell and Mrs. Hew Paterson, conveners, and Mrs. H. F. Crowe, Mrs. David Spencer, Mrs. H. P. Hodges, Mrs. L. O. Howard, Mrs. C. W. Pangman, Mrs. Nixon, Miss M. Banfield, Miss Mary Campbell and Miss Marcia Prior.

HANDICAP RULE

During a discussion on handicaps it was decided that players who have no handicaps and are desirous of entering must first obtain a handicap from the ladies' committee of the golf club to which they belong.

At the conclusion of business, the ladies were the guests of the hotel management at tea. Mrs. C. E. Wilson and Mrs. A. K. Mitchell presiding at the table, which was centred with a huge bowl of daffodils and mauve primulae.

C.G.I.T. Notes

THE C.G.I.T. INSIGNIA

During the past week all girls and leaders in C.G.I.T. have been wearing a tag with the C.G.I.T. crest and the slogan of the twentieth anniversary of the movement: "Twenty years a-growing." This tag was a special feature of the C.G.I.T. week, but is not a part of the regular insignia.

The correct uniform for C.G.I.T. is a dark skirt and a white middy with navy blue collar and a trim black tie knotted low. All girls belonging to registered groups may wear the C.G.I.T. monogram on the left sleeve, and the C.G.I.T. pin. The president of a group or a department officer wears two dark blue maple leaves above the monogram; other officers wear just one maple leaf. Girls who have their group "recognized" may wear one chevron beneath the monogram for each year of "recognized" work.

FIRST BAPTIST

The Canadian Girls in Training of the First Baptist Church will hold a C.G.I.T. service tomorrow morning. The C.G.I.T., assisted by the graduate girls, will render the anthem "This Is My Father's World." Miss Audrey Nixon, Great Brave for British Columbia and president of the Victoria Girls' Council, will give an outline of C.G.I.T., its purposes and aims.

Rev. G. A. Reynolds is taking for his subject "The Faithful Maid." This service is a memorial to the late Miss Francis Pollard, a faithful and much-loved member of the C.G.I.T. until she graduated a year ago. Since then she had been a member of the graduate girls' group (the Tuckabatchee Club) and had been a great help to the C.G.I.T. leaders by assisting in various activities in the groups. The sympathy of all the members of the C.G.I.T. movement goes out to the family at this time.

HOLLYWOOD PRESBYTERIAN

The C.G.I.T. groups of Hollywood Presbyterian Sunday School will hold a Valentine tea and sale of candy in the Hollywood Hall, Wildwood Avenue, on Saturday, February 16, from 3 to 6 p.m. A splendid musical programme has been arranged and the girls are hoping for the same enthusiastic support as they received last year.

LAKE HILL MISSION

Fifteen girls and two leaders from the Lake Hill Mission recently visited the Jubilee Nurses' Home and were given an exhibition of bedmaking and care of the sick by the Saanich health nurses, Miss Smith and Miss Tate.

FIRST UNITED

The annual mother and daughter banquet of the First United C.G.I.T. was held on Friday evening in the Sunday schoolroom. The banquet was a success and great credit is due the leaders, the faithful helpers of the W.M.S., under Mrs. McLennan, the Golden Link Auxiliary, Mr. Robinson and the senior girls of the Gleaners and Live Wires.

The supper tables were tastefully decorated in pastel shades with daffodils, tinted pussy-willows and tapering candles. The supper began with the singing of the C.G.I.T. grace. To introduce the programme after supper Miss L. McCall, director, extended a welcome to the guests. Greetings were then brought by Miss Audrey Nixon, Great Brave of British Columbia Senior Provincial Girls, and Miss Minnie Beveridge, sponsor of the Girls' Council. Miss C. Crawford explained the meaning and purpose of the Canadian Girls in Training Movement.

Eleanor Hourston proposed the toast to the mothers and Mrs. Marsh replied. Greetings were conveyed to the girls from the Leaders' Council by Miss Lilian Parfitt and from the Presbyterial by Mrs. A. J. Daniels. Rev. Dr. W. G. Wilson then replied to the toast to the Church, which was proposed by Miss Marion Kerr.

Mrs. Willan, of New Westminster, was the guest speaker of the evening and brought an inspiring message to the girls and their friends.

Rev. G. G. Boothroyd presented the shield for the group with the highest standing for the last month to Miss D. Scott's group, and presented the department with a bookcase which had been made as a present for the girls by the Tuxis and Trail Rangers. The gathering was brought to a close by the singing of "Taps."

BELMONT UNITED

The Belmont United Church C.G.I.T. group have arranged a St. Valentine's tea for Saturday afternoon, February 16, from 3 to 6 in the Sunday schoolroom. A good programme has been arranged and all friends of the movement are invited.

Bridge Tea Adds $55 to Worthy Fund

Approximately $55 was realized from the bridge tea arranged by the Mary Croft Esquimalt Chapter, I.O.D.E., yesterday afternoon, in the dining-room of David Spencer, Ltd. This money will be donated entirely to child welfare work.

The affair, which was most successful, was convened by Mrs. W. Withers, who was assisted by Mrs. S. D. Horsford. The guests were received by Lady Barnard (the regent), Mrs. W. H. Booth, Mrs. W. Withers and Mrs. S. D. Horsford.

Contract and auction bridge and mah jong were played. At contract Mrs. W. S. Mitchell won first prize and Mrs. R. Freeman, second. At auction Mrs. Thompson was first and Mrs. Petch, second. Mrs. H. J. Schramli was the winner at mah jong. The prize winners are asked to telephone Mrs. W. Withers, E 8639, to receive their awards. Members who acted as hostesses at their homes included Mrs. W. G. Colquhoun, Mrs. W. C. Todd, Mrs. Hermann Robertson, Mrs. R. H. Pooley, Mrs. J. W. Benning and Miss Galt.

THE PLAYERS

Among those playing were: Mesdames F. Baylis, J. Reid, J. Moggy, George Mellor, R. E. Haack, W. B. George, A. V. King, A. L. Putnam, A. Mulcahy, J. T. Redding, W. C. Thompson, J. Haley, W. Mulcahy, P. H. Hardiman, Duncan Bain, Frank Mann, Miss Sykes, Mesdames Storey Waller, H. Drummond-Hay, A. A. Meharey, T. B. Monk, S. Geddes, H. Guy, A. Playfair, I. Mills, Jenkinson, Miss Pooley, Mesdames G. Brown, A. R. Wolfenden, T. W. Allan, H. E. Cresine, C. L. Bishop, J. T. Jones, E. Clarkson, Miss D. Dobson, Miss R. Hooper, Miss J. Saunders, Mesdames D. Dobson, C. Harding, A. W. Smith, Neville Smith, A. Crane, H. O. Austin, H. A. Dane, T. D. Roberts, William White, H. S. Rourke, A. J. Sommer, A. A. Warder, Ralph Butler, H. F. Bourne, A. Poyntz, William Erickson, T. Williams, A. Chatfield, F. R. Wright, W. G. King (Saskatchewan), J. S. Allan (Saskatchewan).

Mesdames Colin Cummins, Fred Lock, F. Saunders, I. Roger, J. Garff, G. Clifford, S. Petch, C. Noble, J. Addison, G. R. Fleming, C. H. Cross, P. A. Holt, G. H. Sedger, J. Ricketts, R. Duncan, M. Standerwick, D. W. Burnett, Morrow, Peters, Bowden, Robson, J. Kelly, R. V. Campbell, A. H. C. Phipps, L. P. Macrae, Gordon Smith, P. E. Corby, F. J. Boughton, W. B. Burnett, Walter Luney, J. E. Eve, N. R. Clark, W. R. Clark, A. Youngman, W. Swire Mitchell, R. Freeman, D. Irvine, T. R. Myers, H. I. Scott, P. V. Ford, H. W. Davey, Hugh Francis, R. G. Shanks, Miss Mona Kelpin, Miss M. Penwill, Miss Norah Kelpine, Mesdames J. M. Cameron, C. S. Henley, J. K. Hodges and A. H. Devenish.

Anglican Young People

ST. LUKE'S

A most enjoyable evening of military five hundred was held in St. Luke's Hall on Thursday. The prize-winners were: Mrs. Logie, Mrs. Moore, Mr. Merriman and Mr. Casey, first; Miss Ismay, Mrs. Kingscote, Mr. Moore and Mr. Ismay, second; Mr. Holmes, Mr. Brett, Mr. Logie, Mr. Ensley, consolation. Mrs. Peden and Mrs. Burton won the ten-bid, and Mrs. Peden also won the contest.

THE SALE OF THE YEAR . . . JUMBLE SALE
A. K. LOVE Ltd.
708 VIEW STREET - JUST ABOVE DOUGLAS

Girl Guides Will Review Year's Work

The Victoria District Association of Canadian Girl Gudies will hold its annual meeting on Tuesday evening, February 12, at 8 o'clock, at headquarters, Langley Street. An address will be given by the provincial president, Mrs. Alan Morkill.

The meeting will be open to the public and a special invitation is extended to parents.

THE AGENDA

The agenda is as follows:

Welcome by the president. Address by the provincial commissioner, Mrs. Alan Morkill.

Company reports:

East District—First East Rangers, Miss George; first Victoria, Oaklands, Miss Wilson; second Victoria, Edith Cavell, Miss Jaques; fourth Victoria, Gonzales, Miss Hodgson; fifth Victoria, Willows, Miss Peetz; sixth Victoria, Joan of Arc, Mrs. Genge; Foul Bay Brownie pack, Miss Watts; St. Margaret's pack, Miss Barber-Starkey; Gonzales pack, Mrs. Genge; Oaklands pack, Mrs. Pearson. Report of commissioner for east district, Mrs. L. A. Genge.

West District—Firs West Rangers, Miss Adams; second Victoria, Lady Douglas, Miss Ryan; fifth Victoria, Victorai West, Miss Adams; sixth Victoria, St. George's, Mrs. Donnell; Chinese Co., Mrs. Field; first Victoria Brownie pack, Mrs. Abraham; Chinese Brownie pack, Mrs. Field. Report of commissioner for west district, Miss Leighton.

North District—Fourth Victoria, Colquitz, Miss Stocken; seventh Victoria, Esquimalt, Miss Rooker; eighth Victoria, Tillicum, Mrs. Emmerton; Esquimalt Brownies, Mrs. R. P. Matheson; Tillicum Brownies, Mrs. Pritchard. Report of commissioner for north district, Mrs. Midgeley.

Recommendation of district commissioners by the divisional commissioner. Report of badge examinations convener. Report of publicity committee. Report of representative to Local Council of Women. Report of representative to Women's Workroom. Secretary's report. Treasurer's report. Correspondence.

Election of officers and appointment of delegates to provincial annual meeting in Vancouver. New business. Announcements. "Taps."

P.-T.A. Activities

MOUNT DOUGLAS

The monthly meeting of the Mount Douglas High School Parent-Teacher Association will be held in the school auditorium, on Tuesday, at 8 p.m. Miss B. Jenkins, of the Saanich Health Service, will address the meeting, and it is hoped that all parents and friends will make an effort to be present.

SAFEWAY STORES DISTRIBUTION WITHOUT WASTE
FOR WEEK-END SPECIALS SEE FRIDAY'S COLONIST
SAFEWAY STORES, 707 Fort Street

South Park School Has Jolly Dance

Happy school days were recalled, old class photographs inspected and general merriment prevailed last evening when the South Park School held its fifth annual reunion dance, attended by about 300 former pupils and teachers.

The guests were addressed by the principal, Mr. A. A. Campbell, who has been head of the school for the past twenty-five years, and by Mrs. A. R. Phelps, president of the James Bay Parent-Teacher Association, under the auspices of which the party was arranged. Members of the school teaching staff assisted in receiving.

A four-piece orchestra was in attendance and a lively programme of dance music, some of the tunes dating many years back, was played to the evident enjoyment of the guests. Mr. A. H. Marrion, heading the dance committee, was master of ceremonies.

Mrs. A. R. Phelps was convener of the refreshments committee and was assisted by Mrs. M. Bridger, Mrs. S. Davis, Mrs. A. Stansfield, Mrs. A. Whyte and Mrs. R. MacKay. Whist was played during the evening, Miss M. Croft and Mrs. C. Ockenden in charge.

Will Be Patrons Of T.B. Veterans' Ball on March 5

His Honor the Lieutenant-Governor and Mrs. Fordham Johnson, Premier and Mrs. Pattullo and Major-General E. C. Ashton have consented to act as patrons of the Tubercular Veterans' ball to be held at the Empress Hotel on March 5.

Arrangements are moving forward under the able convenership of the Women's Auxiliary, headed by the president, Mrs. W. H. Booth.

BOMBAY GOES FOR CRICKET

India is getting ambitious in international sport. Not content with inviting an Australian cricket team to tour this country at the end of this year, the Indian Control Board is negotiating for a visit from the South Africans in 1937-38.

There's a warning in this turned-up nose

THAT little person who usually wades into her food with such gusto . . . how upsetting to have her turn up her nose at her good dinner!

For usually, there's trouble brewing when a child is listless and has no appetite. Something is wrong—and often that something is constipation.

Yes, even when elimination is regular—for it may not be *complete*.

The tell-tale signs

When you notice the tell-tale signs of constipation—loss of appetite, or fretfulness, moping or "touchiness"—give a laxative promptly. But—make sure it's a children's laxative.

Give Castoria! It is made especially for children—from babyhood to 11 years. It is a *safe* laxative for young systems. Contains no narcotics, no harsh purgatives. Will not cause nausea or painful griping, as laxatives which are too strong for a child may do.

Even "Rebels" take it happily

Babies think it's a treat. And even anti-medicine rebels are won over and take it eagerly. For Castoria has a pleasant taste that children love.

Ask your doctor about Castoria next time your baby has his regular examination. Let him assure you that it is safe and effective, suitable for babies and growing children.

Keep the thrifty family size bottle always ready in the medicine cabinet. Give Castoria for acid stomach, colic due to gas, diarrhea due to improper diet, the symptoms of a coming cold—and for constipation.

CASTORIA
The Children's Laxative
from babyhood to 11 years

Social Activities and Notes of Personal Interest

Women Are Opposed to Sale of Wine in Cafes

Resolutions protesting against the proposed efforts to secure legislative enactment permitting the sale and drinking of beer and wines in cafes, restaurants, dining-rooms and other eating places; against the proposed beer licence to Maple Inn, Maple Bay; and asking for the elimination of all private interests in the manufacture and sale of alcoholic beverages and industrial alcohol, were passed at the closing session of the Victoria Presbyterial of the United W.M.S., yesterday morning.

Mrs. W. P. Bunt, of Nanaimo, moved and Miss Agnes M. Bell, of Victoria, seconded the resolution concerning sale of liquor in eating houses, the resolution being worded in part as follows:

"That in the light of the present disturbing agitation on the part of the liquor interests for further inroads upon the society and decency of the citizens of British Columbia by their efforts to secure legislative enactment permitting the sale and drinking of beer and wines in the cafes, restaurants, dining-rooms and other eating places; Victoria Presbyterial records its strongest opposition and earnestly requests the Attorney-General and the Legislature to refuse to grant any such petition."

FURTHER EDUCATION

Mrs. F. W. Laing and Mrs. Prior sponsored a resolution urging the adoption of further educational programmes along the lines of temperance education, to combat the liquor evil, and also urging the adoption in Sunday schools of the National Temperance study course.

Opposition to the proposed beer licence at Maple Inn, Maple Bay, was voiced in the resolution sponsored by the Duncan Auxiliary, on the grounds that:

(1) "The district is fully supplied with beer-drinking facilities. (2) That the road construction approaching Maple Inn lends itself in a special manner to liability to accidents. (3) That the store patronized mainly by children is situated close to the most dangerous turn on the road. (4) That Maple Bay is the playground for the young and people of the entire community, and that a beer licence at Maple Inn would be injurious to the moral and physical welfare of the whole district."

Test Piece Title to Be Furnished

The Victoria Musical Festival Association wishes to point out that competitors, who are required to select their own test pieces, should furnish the festival secretary with the title of test piece and name of composer when making their entry so that it may be incorporated in the official programme.

It is also pointed out that Rule 9, page two of the syllabus, has been amended to apply especially to Classes 33, 53 and 54, omitting Classes 28 and 30. It will be apparent that a member of a mixed quartette competing in Class 28 may also be a member of a male quartette or ladies' quartette competing in the same class, and the same will apply to entrants in the duet class, No. 30.

THE PLUME SHOP
Famous for Style, Quality and Values
747 Yates Street Phone Empire 5621

Today Is the Last Day for Our Clearance Sale

And today you'll see bargains never dreamed of. Every Winter Coat, Suit, Dress or Hat left will go at prices you'll not believe possible.
It is the last day for bargains, and if you're thrifty you'll take advantage of these clearance prices. Don't delay—shop early!

82 Lavishly Furred Coats
Values Up to $39.50 to Go at
$9.95
With Two-Season Guarantee Silk Linings

If you are not in need of a Winter Coat, at this price it will pay you to buy today and carry it over for next Winter, because such bargains happen only once in a lifetime.

LAST CALL
The Bargain Basement will clear Brand New Dresses, values to $14.75, for only **$3.45**
100 New Spring Dresses Included.

An old lady visited an asylum and displayed great interest in the inmates. One old man particularly won her compassion.

"And how long have you been here my man?" she inquired.

"Twelve years," was the answer.

"Do they treat you well?"

"Yes."

After addressing a few more questions to him the visitor passed on. She noticed a smile broadening on the face of her attendant, and on asking the cause heard with consternation that the old man was the medical superintendent. She hurried back to make apologies.

"I am sorry, doctor," she said. "I'll never go by appearances again."

AMAZING VALUES
DURING BIG SEMI-ANNUAL SHOE SALE
MUNDAY'S 1203 DOUGLAS STREET

Furniture Specials for February
HOME FURNITURE COMPANY
825 FORT ST. E 9921

McDONALD'S
560 MOSS ST. 749 YATES ST
"We Sell for Less"
Saturday's Cash and Carry Specials
Butter, First Grade (Note—First Grade is the Best Butter)..... 3 lbs. 75c
Cooking Butter ..... 3 lbs. 69c
Side Bacon (While Quantities Last), per lb. 25c
Alberta Cheese, Mild, lb. 16c
LARGE ORANGES, doz. 28c
For Other Specials See Friday's Colonist

We Send Men Out
Any light carpentering, repairs or new work. Fences, steps, verandas, sidewalks, shelving, partitions, alterations.
Inquiries are invited. Estimates are given without charge or obligation.
The Red Cross Workshop
584-6 Johnson Street Phone E 3513

DRINK DUNCAN'S DRINKS
"Sold Everywhere"

Mrs. Graham Again Heads Presbyterial

Mrs. W. J. Graham was re-elected by acclamation to the presidency of the Victoria Presbyterial of the United Church W.M.S. at the closing session of the ninth annual meeting yesterday morning in Metropolitan Church.

Other members of the executive elected by acclamation were: Honorary president, Mrs. J. W. Saunby; honorary vice-president, Mrs. H. J. Armitage; first vice-president, Mrs. George Guy; second vice-president, Mrs. E. F. Church; third vice-president, Mrs. G. G. Henderson (Duncan); fourth vice-president, Mrs. W. R. Bunt (Nanaimo); recording secretary, Mrs. H. Harris; corresponding secretary, Mrs. C. E. Fields; treasurer, Mrs. S. H. Shaw; Christian Fellowship and finance secretary, Mrs. S. W. Alton; mission circles, Mrs. C. G. MacKenzie; mission bands, Miss T. More; C.O.I.T. groups, Mrs. A. J. Daniels; associate helpers, Mrs. H. Watson; assistant supply secretary, Mrs. G. G. Green; strangers' secretary, Mrs. W. L. Smith; library and literature, Mrs. F. W. Laing; press secretary, Mrs. F. T. Cliff; missionary monthly, Miss D. Baker; temperance, Mrs. D. A. Girvan (Maple Bay).

The finance committee will include Mrs. S. W. Alton, Mrs. G. Cordiner, Mrs. L. A. Young, Mrs. S. H. Shaw, Mrs. G. D. Christie. The nominating committee is Miss D. Baker, Mrs. H. J. Armitage, Mrs. A. Chisholm, Mrs. W. Harper, Mrs. G. G. Green, Mrs. James Hood and Mrs. Hypkin.

"THE CHILD"

By REGINALD H. WIGGINS, M.D., C.M., L.M.C.C.

WHAT IS THE CHILD TO WEAR?

Proud Donald is only too ready to announce to the visitor or to the first person he meets on the street, "I've a new suit, look." Children who are not dressed neatly and smartly may feel it acutely, and even think themselves inferior to other children who are dressed more neatly.

We are prone to make the mistake of putting too many clothes on children rather than too few. As a result, the skin becomes moist and a moderate drop in temperature chills the body and renders the child more susceptible to colds and infections. Thus we see that the moisture of the skin is a good guide as to the amount of clothing we should put on the child. If the skin is moist, he is dressed too warmly.

Clothing must be chosen not for the pleasure of the adult, but for the health, comfort, convenience and pleasure of the child.

When planning clothes for the children, ask yourself the following questions: Can he move freely in them, so that his growth, the circulation of the blood, and muscular activity will not be impaired? Are they put on and taken off easily and managed with undue difficulty at the toilet? Will they wash well and wear well? Finally, does the child like them? If it can be avoided, do not force on children clothing they do not like.

Young children may wear a sun suit the greater part of the day except in cold or damp weather.

Sockings should never be too short.

As the child develops his feet through use, it is imperative that he have a soft-soled shoe until he is three to four years of age. The shoe should be made or chosen to fit the foot; the foot should not be forced to fit the shoe. It should be one-half to three-quarters of an inch longer than the foot, and one-quarter-inch wider.

Over-dressing is a big factor in the causation of colds in children.

Next article: "The Sleepless Child."

Concert Is Held By Langford W.A.

A most successful concert was held in the Legion Hall, Langford, on Wednesday evening, under the auspices of the Women's Auxiliary to Prince Edward Branch, Canadian Legion. All the artists gave their services and were greatly appreciated. Madame Edith Mayell sang in her usual charming manner accompanied by Miss Nora Bailey, A.T.C.M.

Other artists were: Mrs. Madge Shrimpton, Mr. Frank Smedley, Mr. Frank Partridge, Mr. Horace Simpson, Mrs. Moore, Mr. Leslie Hughes, Miss Elizabeth Welch, Mrs. Bertucci, Mrs. Staverman, Miss Ada Carlow, Miss Lois Moore and Mrs. B. Deane-Freeman.

Mr. Walter Fish from Bamberton, could not appear, owing to road conditions. Mr. Andy Swaluk gave an interesting conjuring show.

The proceeds are to go towards the fund for improving the Legion Hall.

The accompanists were Mrs. Grace Deaville, Miss Vera Bailey, Mr. W. Betteridge and Mrs. Simpson.

After the concert the artists were entertained at the home of the president, Mrs. A. G. Mackie. The concert was arranged by Mrs. Deane-Freeman, social convener.

SKATING PARTY TODAY

OTTAWA, Feb. 8 (CP)—The Governor-General and Countess of Bessborough will entertain tomorrow at the second Government House reception and skating party of this season. About 1,000 guests are expected to attend.

Will Leave Here Tomorrow for France

—Photograph by Foxall Studio.

COMTESSE JEAN DE SUZANNET

Comte and Comtesse Jean de Suzannet will leave tomorrow for France, where they and their children will make their home. Many farewell parties have been given for them by their Victoria friends, who express the keenest regret at their departure. Both the Comte and Comtesse have identified themselves closely with the civic, social and musical life of Victoria, and they will be very much missed.

COMTE JEAN DE SUZANNET

Local Plays Will Compete On Mainland

"Remorse," by L. Bullock-Webster, which, as presented by the Beaux-Arts, was awarded first place in the recent eliminations contest of the Dominion Drama Festival, will be presented in the Regional Festival in Vancouver on Thursday evening, February 14; "St. Cyprian and the Devil," presented by the Victoria Little Theatre, which was the second ranking play, will be presented in Vancouver on Friday evening, February 15, and "The Invisible Duke," presented by the Beaux-Arts, the third play from Victoria, will be presented on Saturday evening, February 16.

The ten plays presented during the eliminations contest have been ranked by the adjudicator, G. F. Scott, in the following order: "Remorse," the Beaux-Arts; "St. Cyprian and the Devil," Victoria Little Theatre; "Invisible Duke," Beaux-Arts; "Lovely Miracle," Victoria Little Theatre; "J. Decker, Inc.," Curtain Club; "The Loft," Forbes-Robertson Players; "Jewels of the Larucci," Forbes-Robertson Players; "Fantastic Flight," Marionette Players; "Time, the Great Humorist," Curtain Club, and "Color Line," Metropolitan Young People's Society.

The marks and the adjudicator's remarks will be sent to the individual teams as soon as they can be prepared.

Social and Personal Notes

Surprise Party

A surprise party was given on Thursday at the home of Mr. and Mrs. Jahe, Bushby Street, in celebration of the thirty-fifth anniversary of their wedding. They were presented with a beautiful silver tea service with tray to match. The evening was spent in singing and dancing. At the close of the evening, a buffet supper was served, after which the guests joined hands and sang "For They Are Jolly Good Fellows" and "Auld Lang Syne." Those present were: Mesdames Wetherill, Thompson, Miller, Restell, Larman, Morrish, Herring, Wright, Cownden, Corness, Cooper, Lawson, Ena Cooper, Creed, Cambrey, Cambrey, Jr., Filley, Kerslake, Rose, Lalley, Huckins, Fairley, Green, Middleton, Osborne, Burke, Tooby, Thame, Brown, Tisdall, Beadle, Blakeney, Cuthbert, Graham, Wolfe, Latanzi, Nicholson, Wells, and McDonald.

Party for Bride-to-Be

Mrs. Dave Fanthorpe entertained recently at her home, 3048 Carroll Street, in honor of Miss Olive Cameron, a popular bride-elect, the affair taking the form of a silver shower, with games and music. The gifts were concealed in a large silver crepe paper wedding bell. Presiding at the daintily-appointed tea table were Mrs. H. Essler and Mrs. C. Ferris. Other guests included Mrs. D. Cameron, Mrs. A. Ward, Mrs. D. McMillan, Mrs. J. Corkle, Mrs. R. Fanthorpe, Miss M. Fanthorpe, Miss Myrtle Corkle and Miss "Pat" Carr.

Return From Trip

Mr. and Mrs. E. Knighton, of Quadra Street, returned to the city yesterday aboard the Ss. Emma Alexander after an absence of five months, during which time they visited New York City and also Boston in the Eastern States, and en route home, aboard the Ss. President Wilson, they stopped at Havana, Panama and Balboa, in the Canal Zone. In California they spent some time in Los Angeles and San Francisco, where they boarded the Emma Alexander.

Party at Sidney

Mrs. J. Gilman entertained on Thursday afternoon at tea at her home in Sidney in honor of her daughter, Miss Edith Kathleen Gilman, whose marriage to Mr. Francis Blashfield will take place on Monday. The tea table was arranged with red carnations and the guests were Mrs. E. L. McKenzie, Mrs. P. A. Bodkin, Mrs. S. Roberts, Mrs. C. W. Peck, Mrs. J. Kirkpatrick, Mrs. G. A. Cochran, Mrs. J. Wilkinson, Mrs. A. Critchley, Mrs. J. Anderson, Mrs. D. Gilman and Mrs. D. R. McDonald.

Bridge Hostess

Mrs. H. Robinson, 939 Cowichan Street, entertained on Wednesday afternoon with two tables of bridge. The winners of the prizes were: First, Mrs. M. Townsend; second, Mrs. A. Miller; consolation, Mrs. I. L. Erb. After bridge, tea was served from a prettily-appointed table. Mrs. I. L. Erb assisted the hostess in serving tea. Those present were Mrs. A. Gough, Mrs. M. Townsend, Mrs. A. Miller, Mrs. J. Baron, Mrs. G. Murdie, Mrs. W. E. Skett and Mrs. I. L. Erb.

Dinner at Club

A number of dinner parties were arranged last evening at the Union Club in connection with the series of ladies' bridge nights. Those entertaining were Mr. and Mrs. Carew Martin, Dr. and Mrs. D. W. Graham, who had with them Mr. and Mrs. W. G. Crawford, Mr. and Mrs. J. R. Nicolson and Mr. and Mrs. E. N. Horsey; Mr. and Mrs. George K. Thompson and party; Mr. G. C. Young, of Vancouver, and Mr. J. L. Clay.

From Alberta

Mr. Trenholk - Dickson, official legal guardian and public administrator for the Province of Alberta, is spending a holiday here. He is accompanied by Mrs. Trenholm-Dickson and they are staying at the Small Charming Hotel Beach Drive, Oak Bay.

At Strathcona Hotel

Mr. H. J. Reed, of Brandon, is staying at the Strathcona Hotel. He plans to leave tonight for San Diego on an extended holiday. Mr. Reed will pass through this city on his return to the Prairies.

At Glenshiel Hotel

Vancouver visitors at the Glenshiel Hotel include Mr. and Mrs. C. N. Senior, Mr. Frank C. Anders, Mr. W. A. Shilvock and Mrs. T. Whitefoot.

Back From New York

Mrs. John Norris, who has been spending the past six months in New York, has returned to Victoria, and is staying at "Craigmyle."

From Kamloops

Mrs. Longridge and the Misses P. and B. Longridge, of Kamloops, are staying at the Glenshiel Hotel.

At Empress Hotel

Mr. R. C. Marshall, of Edmonton, arrived in Victoria yesterday and registered at the Empress Hotel.

Chicago Visitor

Mr. R. W. Record, of Chicago, is spending a few days in the city. He is registered at the Empress Hotel.

From Peterboro

Mr. H. C. Sherwood, of Peterboro, Ont., is a guest at the Empress Hotel.

From Duncan

Mr. R. E. Honour, of Duncan, is at the Windermere Hotel.

At Windermere Hotel

Mr. and Mrs. B. Kitson, of Duncan, are at the Windermere Hotel.

MASONIC BALL

NANAIMO, Feb. 8.—The annual Masonic ball was held here last evening when more than 400 dancers enjoyed the fine dance programme. Visiting brethren and guests were present from Victoria, Duncan, Chemainus, Ladysmith and other Island points.

Kitty McKay

By NINA WILCOX PUTNAM

The girl chum says there is a fortune for any manicurist who will devise a treatment for keeping money from slipping through one's fingers.

Alumnae Postpone Results

As seven or eight of the tables playing in the Jubilee Nurses' Alumnae telephone bridge made a mistake in the date and are not playing until Monday, announcement of the final scores and prize-giving will not be possible until late that evening. Mrs. J. H. Russell, convener of the affair, reported last evening. Some nine or ten tables were in play last evening at the homes of several hostesses.

The proceeds of this will be used to supplement the alumnae fund and bring it up to the required amount for the year. Among the numerous avenues of expenditure are the bursary and sick benefit fund, the upkeep of the alumnae ward at the Jubilee Hospital, the $100 scholarship and the annual contribution to the Florence Nightingale Memorial Fund.

Solarium to Hold Annual Collection

The annual linen shower of the Queen Alexandra Solarium will be held on February 14, 15 and 16. Baskets will be placed in the Hudson's Bay Company, David Spencer's Limited, and the Irish Linen Store.

Suggestions are as follows: Sheets, flannel and white, single size; draw sheets for hospital beds and cots, pillow cases, bath towels, hand towels and huckaback towels.

The greatest trouble with the world is that a great majority of people are trying to make something for themselves instead of making something of themselves.

Parties Are Arranged for Bride-to-Be

Miss Mary Frances Monaghan, whose marriage to Mr. William Marlow Champion will take place at the end of the month, has been the guest of honor at several delightful affairs during the past week. Miss Eileen Thomas entertained at the beginning of the week with a delightful miscellaneous shower given at the home of her sister, Mrs. C. H. Freer on Collinson Street. Miss Monaghan was the recipient of many lovely gifts, which were presented to her in a large heart-shaped Valentine box.

During the evening games were enjoyed by the guests, first prize winners being Mrs. G. Wooldridge and Miss Elsie Crowther. Later, supper was served, the table being centred with a pretty Valentine motif of red and white carnations and red tulips, lighted by tall red tapers, pretty Valentine novelties completing the setting.

The guests were: Mesdames Gordon Wooldridge, Homer Cavlness, W. Champion, T. Monaghan, F. Thomas, J. Atkin, C. H. Freer, M. V. Dunn, F. Elston, Dallas Munroe, H. Champion, and Misses Elaine Moore, Dorothy Wilbore, Doris Ledson, Evelyn Ledson, Kathleen Clarke, Elsie Crowther, Lillian Aldridge, Grace Pass, Isabel Gibson, Joyce Gibson, Kathleen Peters, Kitty Cameron, Agnes Nesbitt, Valentine Ireland, Agnes Boyd, Bernice Unwin, Phyllis Alexander, Christina Saddler, Dorothy Thomas, May Phillips, and Dorothy Pengelly.

SURPRISE PARTY

On Wednesday evening, Miss Monaghan was the guest of honor at a surprise party and a personal shower arranged by her former schoolmates of St. Ann's Academy at the home of Mrs. John D. Kissinger on Fairfield Road. The school colors, blue and gold, were used as a color scheme throughout the rooms and on the supper table, which was centred with a bowl of daffodils and pussywillows and lighted by tall blue candles.

The gifts were presented to the guest of honor in a large box which was decorated with blue and gold crepe paper, and, after she had opened them, cards were played by the guests, who included:

Mr. and Mrs. Thomas P. Monaghan, Mr. and Mrs. John D. Kissinger, Mrs. J. Christian, Mrs. McGregor, and the Misses Gertrude Campbell, Clara Krubinski, Dorothy Campbell, Josephine Murray, Nora O'Connell, Kathleen Morry, Eileen Collins, Sheila Collins, Drucilla O'Neill, Helen Carlin, Lily Delahunty, Margaret Horn, Nellie Cannon, Patricia McLernan, Margaret Grant, Agnes Grant, Eleanor Kissinger, Irene Bantley, Lucille Kissinger, Jeannette Kissinger, Alice Murray, Mary Comerford, and others.

Y.P.S. News

ST. PAUL'S

The regular weekly meeting of St. Paul's Presbyterian Young People's Society of Christian Endeavor was held on Monday evening. Mr. John Hunter, vice-president of the society, gave an interesting talk on "Wanted: Youths for the Kingdom." At the close of the devotional service, a business meeting was held, at which it was decided to hold a Valentine social on Thursday, February 14. Miss Rodger, president of the society, also thanked all those who had taken an active part in the church service on Sunday evening. The next meeting will be held on Monday evening at 8 o'clock. Miss Jean McGowan will be the speaker. A good attendance is hoped for and a special invitation is extended to all young people.

ST. ANDREW'S

St. Andrew's Presbyterian Society held its first meeting of the new year on Tuesday night in the lecture room of the church. The meeting opened with the devotional period and was followed by a short business session. Rev. S. B. Hillocks then gave an interesting and instructive talk on young people's work and offered many suggestions concerning the fourfold programme as drawn up for Presbyterian young people's societies. The next meeting will take the form of a Valentine social, to which all young people are cordially invited.

OLD-TIME DANCE

A most enjoyable old-time dance was held on Wednesday night, in St. Luke's Hall, in aid of the St. Luke's Boy Scout Troup. A clever tap dancing exhibition was given by Mr. Vann, of Vancouver, and refreshments were served by the committee under the able management of Mrs. Miller. Good music was provided by the orchestra. Another of these dances will be held on February 20.

PUT A *Zip* INTO *Living!*

● Work with pleasure, play with zest—be healthy. Rid your system of those impurities that may be slowing you up, dulling your abilities. Add Quaker Natural Health Bran to your daily diet.

Quaker Natural Bran is milled to a softness that while supplying the roughage necessary to clear the system of impurities, does so gently, without irritation.

Try Quaker Natural Bran in muffins, cookies, and biscuits—you'll enjoy its spicy, nutty flavour—there's a recipe book in every package.

QUAKER *Natural* **BRAN**
Especially economical for cooking

TESTED RECIPE FOR QUAKER BRAN MUFFINS
Makes 1½ doz. Muffins
¼ cup Butter — 4 teaspoons Baking Powder
½ cup Sugar
2 tablespoons Molasses — ½ tablespoon Salt
2 Eggs — 2½ cups Quaker natural Bran
1 cup Milk
2 cups Quaker Flour — 1 cup Raisins
METHOD—Cream the butter; add sugar. Cream thoroughly together. Beat eggs; add molasses and milk. Add to butter and sugar mixture. Add bran and raisins, then flour, baking powder and salt, sifted together. Bake in well-greased muffin pans in hot oven—about 425°F.—reduce to 375° after 10 minutes.

Styl-Arch Shoes
Up-to the minute in smartness. Scientifically designed for foot health and comfort.
CATHCART'S
1208 Douglas St. G 6111

Operatic Group Entertaining in Novel Manner

A variety concert and play will be given by members of the Victoria Operatic Society next Tuesday evening, commencing at 8.30 o'clock in the clubrooms, Rockland Avenue, at the rear of the building formerly occupied by St. George's School. All members and friends of the society are invited.

The programme, which is under the general convenership of Mrs. George Elliott, has been divided into two parts. The first half will consist of a number of solos, duets, comic songs and old-fashioned numbers. The second half will be devoted to a one-act play.

TOURNAMENT PLANS CHANGED

The Victoria Bridge Club announces that the British Columbia championship bridge tournament planned for February 13 has been postponed, as plans are in progress for a Pacific Northwest bridge tournament, the date of which will be announced later. As a large number of entries have been received from local players, the Victoria Bridge Club will carry on its eliminating tournament on Wednesday evening, February 13, at 8.15 o'clock. Prizes will be given.

Announcing... A New Policy

A new plan which provides for payment of $500 in cash immediately at death and $100 per month for twelve months is now available from The Mutual Life. The saving required for this policy, which shares in profits, amounts to less than nine cents per day at age 25. (Larger or smaller amounts may be arranged as desired.) For information regarding a "Cash and Income" policy at your age consult our representative or write to our Home Office.

MUTUAL LIFE OF CANADA
WATERLOO Established 1869 ONTARIO

FRED M. McGREGOR, C.L.U., Branch Manager
701-4 Times Building, Victoria, British Columbia
H. E. Shade, C.L.U. — E. T. Chase
J. W. Odell, C.L.U. — Vernon A. Ridgeway, B.C.B.
W. E. McIntyre, C.L.U. — James Elrick, Esquimalt, B.C.

Hudson's Bay Company.

INCORPORATED 2ND MAY 1670.

Introducing 1935 Styles in
Lora Lea Home Frocks

Sizes 14 to 48 **1.98**

There is a flower garden freshness about this charming and colorful collection of the LATEST Lora Lea Frocks. Scotch plaids, dainty florals, perky polka dots and bright ginghams. Crisp organdie or pique trimmings . . . frills, bows, vestees. Sleeveless, puff and half-sleeve styles in feminine or tailored styles. Sizes 14 to 48.

Second Floor at "The Bay"

SATURDAY LUNCHEON
40c

Cream of Tomato Soup
Grilled Salmon Vegetable Dinner
Pork Chops and Apple Sauce
Cold Ox Tongue and Salad
Chicken a la King
Roast Beef and Yorkshire Pudding
Rolls and Butter Mashed Potatoes
Spinach Green Peas
Custard Pudding With Fruit
Cottage Cheese and Sliced Pineapple
Apple Pie and Whipped Cream
Trifle, Jelly, Ice Cream and Cake
Fort Garry Tea or Coffee

Also a Special Roast Turkey Luncheon for 50c
Victorian Restaurant, Fourth Floor at "The Bay"

Change Now to One of These
Spring Coats
$29.50 $35 $45

Deftly Tailored Coats that retain their smart lines. Fashioned from famous woollens that are designed for beauty . . . made for wear. Beautifully lined and smartly trimmed with snappy buttons and buckles. Soft shades of blue, fawn, brown or greens. A tailored coat is essential to every well-dressed woman's wardrobe!

Ladies' Ready-to-Wear, Second Floor at "The Bay"

150 Pairs Holeproof
Sheer Chiffon Hose
2 Pairs 1.39

Eight of the most popular shades in hose that are famous for—the clear sheer appearance of the silk . . . fine texture of weave . . . high twist silk . . . open work lace design in garter hem and reinforced cradle foot. Sizes 8½ to 10½.

CHILDREN'S ⅝ LENGTH PLAID CUFF
Botany Wool Socks

Blue, red, grey, brown. In sizes 7½ to 8½. Just what the kiddies need to carry on through the Spring season . . . 2 PAIRS **65c**

Street Floor at "The Bay"

Step Into Fashion With a
NEW BLOUSETTE

They're crisp and fresh as the Spring air . . . and as suits are THE thing this season, you'll require several gay blouses. Crepes in white, eggshell, pink, sky or green. Washable of course! Featuring five stunning new styles. Sizes 32 to 40 . . . **1.69**

FLOWERS

Daytime blooms and gorgeous flowers for night. From shining metallics to velvet gardenia. Lovely pastel shades and silver and gold. A new shipment priced from **25c** to **1.50**

SILK SCARFS

Bow these Scarfs or knot them—any way you like, they are decidedly smart! Stiff taffetas with novelty ends; triangle scarfs . . . fringed ends . . . metal thread fabrics **98c**

Street Floor at "The Bay"

RUGS AND DRAPERIES

Linoleum Rugs

Of guaranteed quality. Heavy varnished surface . . . easy to keep clean.

Size 6 x 9 **5.35** Size 9 x 9 **8.00**
Size 7.6 x 9 **6.75** Size 9 x 10.6 **9.50**

ODD RUGS

Including some of our best quality rugs. Discontinued patterns in individual rugs.

Sarouk Rug, size 9 x 12. Reg. $95 **$85**
Wilton Rug, size 9 x 12. Reg. $67.50 **$59.50**
Sarouk Rug, size 9 x 10.6. Reg. $79.50 **$65**
Chinese Rug, size 6 x 9. Reg. $95 **$79.50**

Useful Drapery Fabrics

30-Inch Linens, 30-Inch Shadow Cloths and Cretonnes—all of good quality and serviceable for either drapes or slip covers. Yard **49c**

Fancy Marquisettes

Dainty designs in a good range of colorings. Mostly 36 inches wide. Yard **19c**

English Shadow Cloth

Splendid range of bright, cheery designs and colorings—both sides alike. Width 45 inches. Yard **35c**

Filet Net Curtains

30 Inches wide and 2¼ yards long. A sturdy quality net curtain, all ready for hanging on your windows. Smart designs. Pair **89c**

SPRING HATS
In Smart Spring Fabrics and Smart Spring Shades

Begin the Spring season on your right foot—by that we mean you should indulge NOW in a new hat. Brims or close-fitting styles . . . fine straws . . . metallic cloth and straw fabrics. Featuring the new square crown. Ribbon pleated in various designs is used for trimming; also gay ornaments. Green, bright blues, navy, brown, black **3.95**

Second Floor at "The Bay"

Semi-Sheer Wool Suiting

Glorious new wool fabrics for Spring wear. In all the fashion-right shades. 54 inches wide. Yard **1.95**

Anticrease Printed Voiles

Woven from 2-ply yarns with the new anticrease finish that prevents crushing. Printed in many gay floral patterns, polka dots and stripes. 38 inches wide. Yard **69c**

Fine Printed Rayons

You'll want more than one inexpensive little frock made of this rayon. Choice of many radiant prints. 36 inches wide **59c**

Street Floor at "The Bay"

Saturday Specials in DRUGS AND TOILETRIES

H B C Seidlitz Powders	19c
H B C Malt and Cod Liver Oil, 2 lb. jar	89c
Pure Bristle Hair Brushes	49c
English Nail Brushes	25c and 50c
Minty's Old English Lavender Water	43c
H B C Almond Lotion, 16-oz. bottles	59c
Vacuum Bottles, Pint size	39c
Cal-Bis-Ma at	69c
J. & J. Modess at	2 for 49c
Vapex, for head colds	89c
Queen's Health Salts	37c
Vinolia Boracic and Cold Cream Soap at	3 for 43c
Protex Ankle and Arch Supports. Pair	49c
Williams' Lavender Toilet Soap	5 for 24c
Kotex, household size, 48's	87c
Sal Hepatica, small size	29c
Pond's Face Powder	43c

Street Floor at "The Bay"

Sale of the Famous
M. W. Locke Shoes

Regular $10 and $10.50

7.45

Saturday is the last day of our Sale of M. W. Locke Shoes, designed by Dr. M. W. Locke of Williamsburg. The makers of these famous Shoes inform us that this is the LAST TIME we will be permitted to reduce the price. There is no need to stress the comfort-giving and corrective features embodied in their construction—and at this reduction you are making substantial savings!

MEN'S SIZES 6 to 11 Widths, A to E — Street Floor

WOMEN'S SIZES 4 to 9 Widths AAA to E — Second Floor

Warrendale Shirts

For Particular Men . . .

Shirts and More Shirts . . . men need plenty of them! Warrendale Shirts in plain colors, fancy stripes or novelty designs. Collar attached or two matching collars. Guaranteed unshrinkable. All sleeve lengths. Sizes 14 to 17½ . . . **1.35** 3 for $4.00

Men's Furnishings, Street Floor at "The Bay"

Saturday Specials
STAPLES

HORROCKSES SHEETS AND PILLOW CASES
Fine of texture and of hard-wearing quality. Round thread weave.

Plain Hem
Size 72 x 99. Pair **$3.50**
Size 80 x 99. Pair **$3.95**
Size 90 x 108. Pair **$4.95**

Hemstitched
Size 72 x 108. Pair **$3.95**
Size 80 x 99. Pair **$4.25**
Size 90 x 108. Pair **$5.50**

HORROCKSES HEMSTITCHED PILLOW CASES
Two rows of hemstitching on these cases. Fine texture . . . free from filling. 42 and 44-inch. Each **50c**

FANCY TURKISH BATH TOWELS
Usually sold at 39c. Attractive pastel colored check and striped effects; also with jacquard borders. Mostly, size 24 x 42. Each **29c**

WHITE ADMIRALTY BATH TOWELS
Size 24 x 48. Admiralty Towels are famed for their good drying quality and long wear. Each **49c**

EXTRA LARGE WHITE PURE WOOL BLANKETS
Large size, woven from pure wool yarns. Slightly imperfect, such as oil stains, but nothing to affect the wear. Each **3.98**

WOOLCOT BLANKETS
Size 66 x 80. Soft, lofty finish. Sateen bound ends. Rose, blue, green, gold, mauve or tan. Each **1.98**

Street Floor at "The Bay"

Astounding Value for Men
Pure Yarn Dyed Worsted
MEN'S SUITS

This is our answer to the Victoria men who expect and demand the finest possible quality, and are used to paying $25 and $27.50 for their clothing. In the past few years "The Bay" has sold thousands of suits from this maker, and we believe this is the best value he has ever given us.
100% all-wool fancy worsted all-yarn dyes and thoroughly shrunk. Imported from the finest mills in England. Ordinarily $32.50!

- All sizes, 35 to 46
- Style for men and young men
- Celanese lined
- Rich shades of greys, fawns, tan and stripes
- Guaranteed to keep their shape

22.50

Men's Spring Topcoats

Topcoats that would ordinarily sell at $19.50! Light, warm, comfortable-fitting and distinctively styled coats. Regular, raglan, slip-on Guards' and Chesterfield styles. Greys, fawns, tan and brown. Sizes 35 to 46 . . . **14.95**

Men's Fancy Wool Socks

Ordinarily 75c a pair! All wool yarns in a wide range of colors and patterns. Sizes 10 to 11½ . . . **49c**

Street Floor at "The Bay"

Children's Wear

GIRLS' SERGE SKIRTS
Navy Serge Skirts buttoned on white bodice. Sizes 6 to 14 years . . . **2.95**

SERGE TUNIC DRESSES
Tailored style with square neckline. Serviceable navy serge. Sizes 8 to 20 **1.95** to **5.95**

"LITTLE PRINCE" BLOUSES
Fashioned from fine white broadcloth. Just the thing to wear with a tunic dress. Sizes 6 to 16 **1.25**

GIRLS' NAVY SKIRTS
Made of fine botany serge. Well pleated on plain yoke. Regular $3.95 **2.95**

HARITU SILK BLOUSES
Well-tailored blouses. Long sleeves pointed collar. Sizes 14 to 20 **2.95**

GIRLS' RAINCOATS
Plain or checked rubber; also suede cloth raincoats. Hats to match. Navy, red, green, brown. Sizes 8 to 14 years **3.95** and **4.95**

GIRLS' ALL-WOOL SWEATER COATS
Red, fawn, rose, green, navy. Made with plain or fancy pocket design . . . **1.95**

Second Floor at "The Bay"

Service Grocery
REAL BARGAINS FOR SATURDAY SHOPPERS

E 7111

STAR SPECIALS

Royal City Tomatoes, large 2's, tin	10½c
Royal City Crosby Corn, 2's, per tin	10c
Malt, H B C Gold Medal, 3-lb. tin. Regular $1.20 for	$1.03
Clark's Soups. All kinds except Chicken, 2 tins	15c
6 tins for	40c
Oso Cohes, large tin. Special	22c
Aylmer Peas, size 5, per tin	11c
Robin Hood Flour, 24-lb. sack Extra Special	85c

BAKERY SPECIALS

Finered Tea Scones, doz.	15c
Mixed Layer Cakes, each	24c
Bread, White, Brown, Raisin, per loaf	7c

VALENTINE CANDIES
Buy Them Early
Cream and Jelly Hearts, Jelly Beans and Valentine Mixture, per lb. 25c
6-oz. bag for 10c
Valentine Satin Mixture, lb. 35c
Heart-Shaped Satin and Velvet Boxes Filled to Order

Nabob Fruit Cocktail, 2's, tin	28c
Nabob Melon and Lemon Jam, 32-oz. jar. Special	32c
Fry's Pure Breakfast Cocoa, ¼-lb. tin for	23c
Shredded Wheat, per pkt.	11c
Five Roses Wheat Granules, 6-lb. bag for	32c
Tea, Special Tarban Blend. Strong and Savory, per lb.	47c
3 lbs. for	$1.35
Coffee, Imperial Blend. Freshly ground. Regular 40c. Special at, per lb.	35c
Large Juicy Grapefruit at 4 for	25c
Bananas Small, firm and ripe, at 3 lbs. for	29c
Spitzenberg Apples, 5 lbs.	25c
Large White Crisp Celery, each	20c
Cheese, Canadian Prime, lb.	28c
Ayrshire Ham, sliced, lb.	30c
Fraser Valley Butter, 1-lb. prints for	31c
3 lbs. for	90c
Swift's Pure Lard, 2 lbs.	29c
Cooked Ham, sliced, per lb.	45c
Cooked Corned Beef, sliced, lb.	32c
Back Bacon, sliced, per lb.	35c

QUEEN ALEXANDRA SOLARIUM LINEN SHOWER
February 14, 15 and 16

MEATS

Lamb Chops, per lb.	20c
Prime Ribs of Beef, per lb.	15c
Sirloin Roast of Beef, per lb.	18c
Rump Roast of Beef, per lb.	14c
Pot Roast of Beef, per lb.	10c
Sirloin Steak, juicy and tender, per lb.	20c
Legs of Mutton, per lb.	20c
Shoulder of Mutton, per lb.	10c
Shoulder of Lamb, per lb.	13c
Shoulder of Veal, per lb.	12c

THREE SUPER SPECIALS
NO PHONE ORDERS
Shank of Beef, Stewing Mutton, Brisket Beef, per lb. **5c**

GROCETERIA
SPECIAL PRICES FOR SATURDAY

Butter, First Grade. Note. We State the Grade	3 lbs. 75c
Bacon, Smoked, sliced, per lb.	22c
Criscо, 1-lb. tin	22c
Cheese, Malted, medium packet	2 for 19c
Cut-Rite Wax paper, 40-ft. roll. Extra Special at	9c
Marmalade, Aylmer, 32-oz. jar	22c
Toilet Tissue	3 rolls 10c
Cooking Figs	2 lbs. 15c
Magic Baking Powder, 1-lb. tin	37c
Extracts, Lemon or Vanilla, 2-oz. bottle	8c
Brown Sugar	4 lbs. 25c
Soups, assorted. Special, per tin (Limit, 6 tins)	6c
Sesqui Matches, 12 boxes to packet. Per packet	17c
Pure Tomato Juice. Special, per tin. Limit, 8 tins	5c
Peas, Royal City, size 5, per tin	11c
Aylmer Corn, Golden Bantam, per tin	10c
Macaroni, Ready-Cut, per lb.	6c
Fresh Smyrna Fig Bars, 12-oz. packet	10c
Kippered Snacks, Connor's	5 tins 25c
Roman Meal, large packet	29c
Fresh Prunes, extra nice	2 lbs. 19c
Royal Cream Sodas, 1-lb. packet	11c
Aylmer Apricots, 2's, in heavy syrup, per tin	15c

That Body of Yours
(By James W. Barton, M.D.)

MEAT OR EGGS MUST BE EATEN IF HARD MUSCULAR WORK IS TO BE DONE

Everybody needs some starchy food daily, as it is quickly transformed into heat and energy. Nearly every nation eats large amounts of either potatoes, rice, bread, oatmeal or other cereals which serve as a general food standby.

However, more than starch is needed if the population of any country is to be kept at its best physically.

It is interesting, therefore, to read a report of the diet of natives of South Africa, written by Dr. E. H. Cluver, Pretoria, in The South African Medical Journal.

It is difficult to secure workers for the hard labor required in the gold mines owing to the poor physical condition of natives who live almost entirely on the starch food called mealie meal. Employers have to seek natives in other districts. About 25 per cent of the natives sought in other districts are rejected as unfit for the work. Mealie meal is a good food from the standpoint of energy but it lacks the body-building qualities of protein food—meat and eggs—and also lacks sufficient vitamins and minerals.

Of the 4,000 calories or heat units of food required daily by these workers, mealie meal supplies 2,000 calories, or one-half.

"The natives that are secured from distant districts arrive at the mines in very poor condition physically from lack of meat and eggs, and with a tendency to scurvy owing to lack of vegetables and fruits. They leave the mines at the end of their contract period of six months or a year shining with health, although they have been working in an unhygienic industry in a hot moist atmosphere in which sunlight never penetrates.

"The reason for their excellent physical condition at the end of six months or a year is due to the carefully-thought-out articles of diet which are added to the mealie meal as required by Government regulations.

"The added articles of diet are about half a pound of meat, a quarter-pound of beans, half of which must be germinated to produce vitamin C, and about one-third of a pound of vegetables."

The thought, then, is that when hard work is to be done, in addition to starchy food, meat, eggs, milk, cheese or other animal proteid is absolutely necessary to maintain the body structure, and fruit or vegetables to supply the necessary vitamins and minerals.

Hard work requires protein foods in any country.

Lake Cowichan

Miss Francis Asman is visiting her parents at Greenwood, B.C.

• • •

Mrs. Stanley Gordon met with an unfortunate accident when she recent' fell and broke her wrist.

• • •

Mrs. Paul Bethke and Mrs. C. Chilson are patients at the Duncan Hospital.

• • •

Mrs. Stanley Smith, who has been spending several months in Vancouver visiting her parents, has returned home.

• • •

Mrs. W. H. Atkins and Miss Eileen Atkins entertained the Ladies' Bridge Club at the Lakeside Hotel recently. First prize was won by Mrs. S. Alexander and second by Mrs. E. Lomas.

• • •

Mr. T. Beech has returned home from the Jubilee Hospital, Victoria, much improved in health.

MARINE, RAIL and AIR

RETIRES IN SHORT TIME

Captain H. James, R.N.R., Empress of Russia, Near Superannuation Age

Captain Herbert James, R.N.R., who stepped into the command of the Canadian Pacific liner Empress of Russia in Hongkong recently when Captain A. J. Hosken was appointed to replace Captain A. J. Hailey as commander of the Empress of Canada on the latter's retirement on superannuation, has seen twenty-seven years' service with the C.P.R. fleet on the Pacific, and had seventeen years' experience in sail and steam behind him when he joined the old Empress of China as fourth officer, in July, 1907.

His recent appointment as commander of the Empress of Russia, in which he served for many years as staff captain and, on two occasions, as commander, relieving Captain Hosken during the latter's regular leaves or sick leaves, is a fitting climax to an inteesting career on the Pacific. Born at Barnet, Hertfordshire, England, May 16, 1875, he will reach his sixtieth milestone in three and one-half months' time. The Canadian Pacific provides that its captains and other officers on deep-sea service retire on pension at age sixty, so that his tenure of command on his beloved Russia will be circumscribed.

SEA-GOING CHAP

A thoroughly sea-going chap, Captain James has that "naval" look about him which even in shore-going clothes bespeaks the mariner accustomed to unquestioned authority. Well over middle height and ruggedly built, he has that "commanding presence" which made Captain A. J. Hailey widely known around the Pacific.

Like many another sailor of his generation, his forty-four years at sea spanned the era which saw the disappearance of sailing craft from the chief ocean lanes of the world and the advent of the modern luxury liner, possessing all the latest scientific aids to navigation and ship management.

His education at Ripley House, Barnet, and Queen Elizabeth's Grammar School, at Barnet, was cut short in 1890 when, a lad of fifteen, he was indentured in sailing ships. He remained in the exacting service of the wind-ships from then until 1897, and in January, 1898, joined the African Steamship Company—African Royal Mail Line—as fourth officer. The run was interesting enough—Liverpool to the storied ports of the Gold Coast, and young Fourth Officer James seemed headed for the commandership. In 1906, as a matter of record, he was given command of one of their ships, but the climate had been affecting his health adversely and a move to a more bracing climate was recommended.

UP THE LADDER

He leaped across the world to Vancouver, where, in June, 1907, he joined the Empress of China as fourth officer, starting up the ladder once more with a company which observes strict rules of seniority. Promotion, however, proved fairly rapid, and before 1907 was out, he was third officer on the old Monteagle, following a brief spell as fourth on the old Empress of Japan. He was later successively third, second and finally chief officer of the Empress of India, again going to the Monteagle in the same capacity, between 1909 and 1913.

In May, 1914, he moved to the chief officer's cabin on the Empress of Asia, then less than a year old, and, as a naval reserve officer who had been gazetted a sub-lieutenant as early as 1905, he was called up on August 3, 1914. He served with the navy from then until August, 1919. During the war his posts included that of shipping intelligence officer at Colombo, April, 1917, to August, 1919, and he also saw active service with H.M.S. Suva in Pacific waters.

He was awarded the 1914-15 Star, British war medal, and the Royal Naval Reserve Officers' decoration, among many other honors, and was mentioned in dispatches for conspicuous service on the Red Sea in 1915. He is a member of the University Lodge, Hongkong, A.F. & A.M., and a Companion of Holy Royal Arch Chapter of that lodge.

His hobbies are motoring, tennis and gardening—when he is home.

TRY THE TRAIN TO CALIFORNIA!

Next time you go to California, try the train! These low fares are good in big, comfortable, steam-heated coaches on the Cascade and Klamath.

Victoria to	*One way*	*Roundtrip*
San Francisco	$17.25	$29.00
Los Angeles	24.25	39.00

—also good in new-type tourist sleeping cars (lower berth from Seattle to San Francisco only $3.75). Connection for Cascade leaves Seattle 4:20 p.m. daily. Connection for Klamath leaves Seattle 11:45 p.m.

For details, see your agent or write

Southern Pacific

C. G. ALTON, *Canadian Passenger & Ticket Agent*, Rogers Bldg., Vancouver, B.C., or B. C. TAYLOR, *General Agent*, 1405 Fourth Ave., Seattle, Wash.

Queen Charlotte Mails

VIA VANCOUVER—Mails close 11:15 p.m., February 7 and 21, and March 7 and 21.

VIA PRINCE RUPERT—Mails close 1:30 p.m., January 30, February 13 and 27, and March 13 and 17.

Tl-ell to Prince Rupert only.

Rose Harbor to Vancouver only.

Yukon and Atlin Mails

VIA VANCOUVER—Mails close 1:30 p.m., February 8 and 22.

The Island Freight Service
Limited

All Regular Schedules Suspended

SERVICE STILL MAINTAINED TO ALL UP-ISLAND POINTS

In co-operation with the Public Works Department and in view of road conditions our load capacity is limited. We are ready to meet all requirements for freight to Up-Island points, assuring our regular delivery.

PHONE G8188
For Further Particulars

SPECIAL TRIPS BY ARRANGEMENT

INSURED CARRIERS

VICTORIA DEPOT

514 Cormorant St. Phone G 8188

FERRY SERVICE TO SALTSPRING

MS. CY PECK

DAILY SCHEDULE
(Except Wednesdays)

Leave Swartz Bay	9:30 a.m.—5:00 p.m.
Leave Fulford	8:00 a.m.—4:00 p.m.

TARIFF

Passengers	25¢
Automobiles (According to Weight)	75¢ to $1.50
Trucks (According to Size)	$1.25 to $2.00
Motorcycles	50¢

For Further Information and Motor Coach Connections, Phone E 1177—E 1178

Gulf Islands Ferry Co. Limited

Freighter Is Ashore in Precarious Place

Giving little indication of her comparatively dangerous position, the Silver Line freighter Silveryew is pictured as preparations were being made to move part of the 8,000-ton cargo of the vessel from the forward hold, under which the plates were punctured as she ran aground at Mar's Rock, off Herring Cove, Halifax.

FRENCH LINE SHIP COMING

Wyoming Will Be Open to Public Inspection While in Port on Sunday

The new Ss. Wyoming, in command of Captain A. Taravant, which will be here tomorrow morning, is one of four sisterships built especially for the French Line's North Pacific Coast service. She is 470 feet in length, sixty-two-foot beam, and has cibin-class accommodation for forty passengers, which are not unlike those of the famous French Line Atlantic fleet. She has spacious cabins all outside, and the public rooms comprise a music and writing-room, large smoking-room and hallway.

There is ample deck space for promenading, the front part being glass-enclosed. These ships have a speed of fifteen knots, fully loaded. The personnel includes a purser, doctor, stewardess, baggage master and a fully equipped barber shop. The destination of the ship is Havre and Bordeaux, via San Francisco, Los Angeles, San Jose de Guatemala, La Libertad and Cristobal.

While in Victoria, the Wyoming will pick up Comte and Comtess Jean de Suzannet and family, who are making the trip to Havre prior to taking up residence in Paris.

The Wyoming will also lift around 100 tons of general cargo in Victoria. King Bros. are the local agents for the vessel. The Wyoming will be open for public inspection at Ogden Point Piers during her short stay here.

PERSONNEL OF SHIP SCOTTISH

Fourth Annual Excursion to Glasgow Will Travel on Letitia

Arrangements are now completed for the fourth annual excursion to the Homeland, under the auspices of Cunard-White Star Limited, according to announcement yesterday by C. A. Whitelock, representing the steamship company in British Columbia.

Details are in the capable hands of Mrs. George Gedrim, 2617 Fernwood Road, Victoria, who has organized the previous excursions, and the popular Scottish vessel, Letitia, sailing June 14 for Belfast, Liverpool and Glasgow has been selected to take the party from Montreal.

The Letitia is popularly known as "Scotland Afloat," and has established an enviable reputation for herself since entering trans-Atlantic service. Practically every member of the personnel from the bridge to the smallest cabin-boy is Scottish, insuring that passengers will receive the utmost in hospitality.

For the trans-continental rail journey, Mrs. Gedrim has selected the Canadian National Railways, which will mean that Victorians joining the excursion will have the advantage of traveling through to Great Britain in one party, with special facilities for attention, service and entertainment.

British Mails

SS. WASHINGTON (Via New York)—Mails close 4 p.m., February 8.

SS. BERENGARIA (Via New York)—Mails close 1:30 p.m., February 9.

SS. DUCHESS OF BEDFORD—Mails close 1:30 p.m., February 10.

SS. DEUTSCHLAND (Via New York)—Mails close 4 p.m., February 11.

Mail intended for transmission via New York must be so marked. When sent by air over United States lines, mail may be posted two days later than the dates indicated.

WEST INDIES GENERALLY

Mails close 1:30 p.m., February 10.

JAMAICA

Mails close 1:30 p.m., February 8 and 10.

Ocean and Coastwise Movements

Weather Report

ESTEVAN—Clear, calm, 30.22; 45, light swell.

PACHENA—Clear, calm; 30.20; 42, light swell.

CARMANAH—Clear; northeast, light; 30.22; light swell.

CAPE BEALE—Clear; calm; 30.25; light swell.

SWIFTSURE—Clear; calm; 30.20; 40; smooth.

Wireless Report

(Estevan, 8 P.M., Unless Otherwise Stated)

TAIAN MARU—Japan for Vancouver, 529 miles from Victoria at noon.

UFFINGTON COURT—Bound Willapa; 225 miles southwest of Estavan.

ROCHFLIE—Vancouver for San Francisco; 587 miles from San Francisco.

CHINA EXPORTER—Everett for Osaka, seventy miles from Everett.

CUBA MARU—Portland for Japan; 540 miles from Portland.

WELCH CITY—Bound San Francisco, 121 miles south of Cape Flattery.

Northern Points

PRINCE RUPERT AND POINTS WEST OF ROSE LAKE

Mails close Monday, Wednesday, Friday and via C.P.R. Skagway steamers, 1:30 p.m.; Monday, Wednesday, Saturday, 11:15 p.m., via Kamloops and Jasper.

Mails due Monday, 3:15 p.m.; Tuesday and Friday, 7:15 a.m.

POINTS ON C.N.R. WEST OF RED PASS

Mails close Monday, Wednesday, Saturday, 11:15 p.m.

Mails due Monday, Thursday, Saturday, 3:15 p.m.

ANYOX, PREMIER AND STEWART

Mails close Monday, Friday, 1:30 p.m.

Mails due Sunday and Friday, 7:15 a.m.

SWANSON BAY

Mails close Tuesday, 1:30 p.m.

Mails due Monday, 3:15 p.m.

OCEAN FALLS

Mails close Monday, Wednesday, 1:30 p.m.

Mails due Sunday, Tuesday, 7:19 a.m.

Gulf Island Mail

GANGES, GALIANO, MAYNE, PENDER ISLAND, PORT WASHINGTON, SALTSPRING ISLAND

Mails close Sunday, Wednesday, Friday, 11:15 p.m.; Tuesday, 10 a.m.

Mails due Monday, 7:15 p.m.; Sunday, Wednesday, Friday, 7:15 a.m.

BEAVER POINT, FULFORD HARBOR

Mails close Tuesday, 10 a.m.; Wednesday, Friday, 11:15 p.m.

Mails due Sunday, Wednesday, Friday, 7:15 a.m.

SATURNA

Mails close Sunday, Wednesday, 11:15 p.m.

Mails due Monday, 7:15 p.m.; Friday, 7:15 a.m.

SOUTH PENDER

Mails close Sunday, Wednesday, 11:15 p.m.

Mails due Monday, 7:15 p.m.; Friday, 7:19 a.m.

MUSGRAVE

Mails close Tuesday, 10 a.m.; Friday 11:15 p.m.

Mails due Sunday, Wednesday, 7:15 a.m.

NORTH GALIANO

Mails close Sunday, 11:15 p.m.

Mails due Monday, 7:15 p.m.

Shipping Calendar

TO ARRIVE

HEIAN MARU (Vancouver)—Japan ports, February 1.

EMPRESS OF RUSSIA—Philippines, China and Japan, February 2.

PRESIDENT McKINLEY—Philippines, China and Japan, February 5.

DAMSTERDYK—United Kingdom-Continent, February 7.

EMMA ALEXANDER—California, February 7.

PACIFIC RANGER—United Kingdom, February 12.

OREGALIA—United Kingdom, February 14.

RUTH ALEXANDER—California, February 14.

EMPRESS OF JAPAN—Philippines, China, Japan and Hawaii, February 16.

TANTALUS—China and Japan, February 16.

HIKAWA MARU (Vancouver)—Japan ports, February 18.

PRESIDENT GRANT—Philippines, China and Japan, February 19.

AORANGI—Australia, New Zealand, Fiji and Hawaii, February 21.

LOCHKATRINE—United Kingdom, February 21.

EMMA ALEXANDER—California, February 21.

PACIFIC RELIANCE—United Kingdom, February 26.

RUTH ALEXANDER—California, February 28.

TO DEPART

PRESIDENT JACKSON—Japan, China and Philippines, February 2.

RUTH ALEXANDER—California, February 2.

EMPRESS OF RUSSIA—Japan, China and Philippines, February 9.

EMMA ALEXANDER—California, February 9.

HEIAN MARU (Vancouver)—Japan, February 14.

PRESIDENT McKINLEY—Japan, China and Philippines, February 16.

RUTH ALEXANDER—California, February 16.

EMPRESS OF JAPAN—Hawaii, Japan, China and Philippines, February 23.

EMMA ALEXANDER—California, February 23.

AORANGI—Hawaii, Fiji, New Zealand and Australia, February 27.

Coasting Craft

VICTORIA-VANCOUVER—Ss. Princess Charlotte or Ss. Princess Alice will leave Victoria at 2:15 p.m. daily; Ss. Princess Charlotte or Ss. Princess Alice will arrive at Victoria from Vancouver daily at 9:30 p.m.; Ss. Princess Joan or Ss. Princess Elizabeth will leave Victoria at 12 midnight daily; Ss. Princess Joan or Ss. Princess Elizabeth will arrive at Victoria daily from Vancouver at 7 a.m.

VICTORIA-SEATTLE—Ss. Princess Charlotte or Ss. Princess Alice will leave Victoria at 4:30 p.m. daily for Seattle; Ss. Princess Charlotte or Ss. Princess Alice will arrive Victoria at 1:30 daily from Seattle. Ss. Iroquois will leave Victoria daily for Seattle at 9 a.m.; Ss. Iroquois will arrive Victoria at 9:35 a.m. daily from Seattle.

NANAIMO-VANCOUVER—Ss. Princess Elaine will leave Nanaimo daily, except Sunday, at 7 a.m. and 2:15 p.m.; Saturday only at 9:15 p.m.; Sunday only at 5:45 p.m. Ss. Princess Elaine will arrive from Vancouver daily, except Sunday, at 12:30 p.m. and 9:15 p.m.; Sunday only, 11:15 p.m.

VICTORIA-WEST COAST—Ss. Princess Maquinna will leave Victoria for West Coast of Vancouver Island ports on the first, eleventh and twenty-first of each month at 11 p.m.

VANCOUVER-ALASKA—Ss. Princess Norah will leave for Northern British Columbia and Alaska ports on January 25, February 8 and February 22 at 9 p.m.

VANCOUVER-NORTHERN BRITISH COLUMBIA—Ss. Princess Adelaide leaves Vancouver every Wednesday at 8 p.m. for George leaves Vancouver every Monday night for Stewart and way ports; Ss. Catala leaves Vancouver every Friday at 9 p.m. for Stewart; Ss. Cardena leaves Vancouver every Tuesday at 8 p.m. for Prince Rupert.

VANCOUVER-QUEEN CHARLOTTE ISLANDS—Ss. Prince Charles will leave Vancouver at 4 p.m. every second Saturday.

SWARTZ BAY-FULFORD HARBOR—Ms. Cy Peck leaves Swartz Bay week days, except Wednesdays, at 9:30 a.m. and 5 p.m. Ms. Cy Peck leaves Fulford Harbor week days, except Wednesdays, at 8 a.m. and 4 p.m. Ms. Cy Peck leaves Swartz Bay Sundays only, at 9:30 a.m., 11:30 a.m. and 5:30 p.m. Ms. Cy Peck leaves Fulford Harbor, Sundays only, at 8 a.m., 10:30 a.m. and 4:30 p.m.

VICTORIA-GULF ISLANDS—Princess Mary leaves Victoria every Tuesday for James Island, Piers Island, Port Washington, Ganges Harbor, Mayne Island, Galiano Island and Vancouver at 10:30 a.m.

SIDNEY-ANACORTES—Black Ball Line ferry will leave Sidney daily at 1:30 p.m.

Transpacific Mails

CHINA AND JAPAN

PRESIDENT JACKSON—Mails close 4 p.m., February 2. Due at Yokohama, February 15; Shanghai, February 19; Hongkong, February 22.

EMPRESS OF RUSSIA—Mails close 4 p.m., February 9. Due at Yokohama, February 21; Shanghai, February 25; Hongkong, February 28.

†HEIAN MARU (via Vancouver)—Mails close 11:15 p.m., February 13. Due at Yokohama, February 27.

PRESIDENT McKINLEY—Mails close 4 p.m., February 16. Due at Yokohama, March 1; Shanghai, March 5; Hongkong, March 8.

*EMPRESS OF JAPAN—Mails close 4 p.m., February 23. Due at Yokohama, March 9; Shanghai, March 12; Hongkong, March 15.

PRESIDENT GRANT—Mails close 4 p.m., March 2. Due at Yokohama, March 15; Shanghai, March 19; Hongkong, March 22.

†Mail for Japan only.

*Carries mail for Honolulu.

AUSTRALIA AND NEW ZEALAND

MARIPOSA (via San Francisco)—Mails close 11:15 p.m., February 2. Due at Auckland, February 22; Sydney, February 25.

MAUNGANUI (via San Francisco)—Mails close 11:15 p.m., February 10. Due at Wellington, March 4; Sydney, March 9.

AORANGI—Mails close 4 p.m., February 27. Due at Auckland, March 18; Sydney, March 23.

West Coast Mails

Mails close 10 p.m., 1st, 11th and 21st of each month for Ahousat, Bamfield, Ceepeece, Clayoquot, Clo-oose, Ecoole, Estevan Point, Kakawis, Kildonan, Kyuquot, Nootka, Port Alberni, Port Renfrew, Queen's Cove, Tofino, Ucluelet. Due 1:15 p.m., 8th, 18th and 28th of each month ex Ecoole.

Mails close 10 p.m. 21st each month, and 9 a.m., 22nd of each month, for Centre Island. Due 1:15 p.m., 28th of each month.

Mails close 9 a.m., 2nd, 12th and 22nd of each month, except Sundays, for Clayoquot, Estevan Point, Kakawis, Kyuquot and Tofino.

Mails close 9 a.m., 8th, 16th and 26th of each month, except Sundays, for Clo-oose and Port Renfrew.

Mails close 9 a.m., Thursday and Saturday for Bamfield, Ecoole, Kildonan, San Mateo, Sechart and Ucluelet. Due 9 p.m., Tuesday and Saturday.

Mails close 11:15 p.m., Monday, and 1:30 p.m., Fridays, for Holbarg, Port Alice and Quatsino. Due 7 a.m., Tuesday and Friday.

Mails close 10 p.m., 1st of each month, and at 9 a.m., 2nd of each month, for Cachalot. Due 1:19 p.m. on the 8th.

Fraser Port Commission Collected $37,667

OTTAWA, Feb. 8 (CP).—Total amount of money collected by the New Westminster Harbor Commission during 1934 was $37,667, according to a return tabled in the House of Commons today by Minister of Marine Alfred Duranleau.

The total was made up as follows: Water lot rentals, $3,705; harbor dues, $33,591; and bank interest, $371.

The information was requested by Thomas Reid (Liberal, New Westminster).

EXPERIENCE IRREFUTABLE

Gross Earnings of Railways Determine Size of Total Payroll

"There could not be any better illustration of selfish efforts to exploit others, the temporary success of which would be harmful or ruinous both to the public and the intended exploiters," declares Railway Age, in an editorial in its current issue entitled "The Railway Labor Leaders' Programme of Exploitation," than the demands for legislation being made now by organized labor in the United States, and especially by the leaders of the railway labor unions.

"Federal Co-ordinator of Transportation Joseph B. Eastman has a record that makes it impossible for any rational person to suspect him of being either anti-labor or pro-railway. He was counsel for employees of various street railway companies in wage arbitration cases in Boston in 1913-14. He was, until recently, an advocate of government ownership of railways.

SIX-HOUR DAY

"In his address at the meeting of the railway labor leaders in Chicago, on January 12, however, Mr. Eastman said: 'It seems perfectly clear to me that it is no time to add to railroad expense and that labor will suffer if this is done. . . . The six-hour day, unless it is put in at the expense of railroad labor, will add at least $400,000,000 to railroad expenses . . . Take legislation, also, like the full-crew bill or the train-length bill . . as mere make-work measures, what will they do to the railroads in their competition with the trucks and boats and all the other competitive agencies? . . . Personally, I am convinced that if the railroad industry can cut its costs down and adjust its services to the demands of today, it can employ more men than it does now.'

"Nevertheless, the labor leaders adopted a legislative programme which it is estimated would, on the basis of the service rendered and the number of persons employed in 1930, make railway operating expenses and taxes almost $250,000,000 annually more than gross earnings were in that year, and leave the railways with that much less than no net operating income at all with which to pay interest on bonds.'

INEVITABLE EFFECT

"The inevitable effect of the adoption of this programme or any substantial part of it would be a further drastic reduction in the number of railway employees. All experience shows that gross earnings determine the total payroll. During the eight years ending with 1929, the payroll varied only between 42.1 and 44.4 per cent of gross earnings. During the depression years 1930, 1931 and 1932, when earnings were declining faster than retrenchments could be made, it was 44.8 per cent, 46.9 per cent and 46.0 per cent. In 1933, however, it was down to 43.0 per cent, partly because of the 10 per cent reduction of wages, but mainly because the number of employees had been reduced by 700,000.

"The basic working day on the railways in 1914 was ten hours, and in 1933 it was eight hours. But gross earnings were almost the same. The average wage per hour was almost 150 per cent higher in 1933 than in 1914, but the number of persons to whom any wages at all were paid was about 700,000 less.

"This is experience. It is irrefutable. Adopt such legislation as the labor leaders now advocate and history will repeat itself."

Destroyer Units From Esquimalt Are at Hamilton

HAMILTON, Bermuda, Feb. 8 (CP).—Ships of the Royal Canadian Navy are now in the West Indies for the yearly Winter manoeuvres with warships of the Royal Fleet. H.M.C.S. Vancouver and Skeena, of the Esquimalt, B.C., base, and H.M.C.S. Saguenay and Champlain, based at Halifax, will be here for several weeks engaging in war exercises with the larger craft.

PROPERTIES TO BE SOLD

Pacific Coast Terminals Will Be Disposed Of at Public Auction

VANCOUVER, Feb. 8 (CP).—At suit of first mortgage bondholders, whose claims total $1,500,000, Mr. Justice F. G. T. Lucas, in British Columbia Supreme Court today, ordered the properties of Pacific Coast Terminals, Ltd., consisting of a cold storage plant, warehouse and shipping facilities in New Westminster, to be sold at public auction on February 25.

Montreal Trust Co., trustee for the bondholders, is expected to bid the property in and subsequently arrange for a sale privately. The plant has been operated by the trustee since September 15, 1933.

In addition to the first mortgage bonds, the property is charged with second mortgage bonds of $300,000, for which Westminster Trust Co. is trustee.

The city of New Westminster guaranteed the second mortgage bond interest, amounting to $21,000 annually, and granted an exemption from taxes; but the tax arrangement ended on the bankruptcy of Pacific Coast Terminals, Ltd., and the receiver has since been paying the city taxes, approximately $21,000 annually.

Mr. Justice Lucas' order released the Provincial Minister of Industries from a guarantee that in the event of the plant not receiving certain revenues from its cold storage operations, the department would make up the deficiency. This arrangement terminated on the company's insolvency.

Gulf Plane Service

Canadian Airways plane leaves Vancouver daily at 9:30 a.m.; arrives Esquimalt daily at 10:15 a.m. Leaves Esquimalt daily at 3:30 p.m.; arrives Vancouver daily at 4:15 p.m.

CHARGED WITH MANSLAUGHTER

Beating Up of Liner's Carpenter Results in Fatal Stabbing

HONGKONG, Feb. 8.—Alva C. Chown, a ship's carpenter on the Ss. President Grant, was charged in police court with manslaughter today for the slaying here, February 1, of Bruce Lindberg, twenty-year-old seaman, in a fight growing out of union activities.

The prosecution said Chown was among non-union men who joined the ship during a strike in July, 1934, and he remained after its settlement. He tried to join the union, they added, but was not allowed to, and as one of the only two non-union men aboard the ship he was frequently intimidated.

Chown did not venture ashore until the ship arrived in Hongkong from Manila, they said, when he went shopping.

Authorities said Lindberg gathered a gang of members of the crew, waylaid Chown and beat him up. Chown whipped out a knife and struck backwards at Lindberg, who was on top of him, and severed an artery in Lindberg's right thigh, the court was told.

SHIPS FIXED FOR SAILING

Russia and Emma Leave Today—Hokuman Maru Loss Totals $225,000

Two liners will be here today, both sailing outbound. At 4 o'clock this afternoon, the Canadian Pacific Ss. Empress of Russia, Captain H. James, R.N.R., is due from Vancouver to take on passengers, mails and cargo for Orient ports. She will sail, according to her schedule, at 5:30 o'clock, for Yokohama, her first port of call on the other side of the Pacific.

On her way to San Francisco and Wilmington, the Ss. Emma Alexander, of the Pacific Steamship Lines, will be here about 10 o'clock tonight and will embark Island and Mainland passengers going south to various California points. The Emma will sail at midnight.

While the ferry steamer Rosario is laid up at Seattle, the Ss. Quilcene is taking her run between Anacortes and Sidney, A. C. Stickley, local agent of the Black Ball Line, announced yesterday.

A total loss of $225,000 has been set on the Hokuman Maru, which foundered off the West Coast of Vancouver Island a short time ago. The ship itself was valued at $125,000 and the cargo of scrap iron and wheat at $100,000. The ship was of 9,450 tons deadweight, 405 feet long, 53 feet beam and 37 feet in depth.

The Nippon Salvage Company, Limited, with a capital of 1,500,000 yen, fully paid up, has been established by underwriters and companies in Japan belong to the Hull Insurers' Union. The company has purchased the whole of the salvage vessels, gear and other property belonging to the Tokio Salvage Company, Tokio, and the Imperial Salvage Company, of Osaka.

Dr. Steenberghe, Netherlands Minister of Economic Affairs, replying to questions in the Second Chamber of Parliament, stated recently that the Government had been carefully considering the question of aid to North Atlantic shipping, but has reached the conclusion that conditions for Dutch-flag passenger services in this trade are not favorable. It has decided that financial assistance can no longer be given to the Royal Holland Lloyd to keep its passenger service going to South America, but will extend aid to keep the cargo service going because of its importance in safeguarding the position of the international coffee market. A scheme for extending financial assistance to the merchant marine as a whole is shortly to be laid before the Dutch Parliament.

Honolulu Mails

VIA SAN FRANCISCO—Mails close 11:15 p.m., February 6, 10, 12, 18, 19, 27, March 2, 4, 5, 6, 8 and 10.

SS. EMPRESS OF JAPAN—Mails close 4 p.m., February 20.

MS. AORANGI—Mails close 4 p.m., February 27.

The Horse Did Most of the Driving

¶ Nerve-wracking concentration was not vitally necessary in the more leisured age of the horse and buggy. It was not so very important that the driver's eye be glued to the road in front of him.

¶ The roads were free of heavy traffic and speed was low. The strain and fatigue of motor-car driving, which is imposed by the demands of the present high-geared civilization, were unknown—the only ill effect of prolonged horse-and-buggy travel being boredom.

¶ Today many wise travelers are making their business and pleasure journeys by motor coach. Comfortably and at no sacrifice of speed, they are carried safely to all parts of Vancouver Island without fatigue, strain—or boredom.

Vancouver Island Coach Lines, Ltd.

E 1177 DEPOT, BROUGHTON STREET E 1178

Churches and Their World-Wide Work

FAITH'S SHIELD TO BE SUBJECT

Dr. E. Henry Continues Series on "Armor of God"—Evening "Salvation"

At 11 o'clock on Sunday morning, the minister of Fairfield Church, Dr. E. A. Henry, continuing his instructive series of sermons on "The Armor of God," will speak on the topic "The Shield of Faith." The talk to boys and girls will be on "The Message of Rain." A. Jackson will sing Handel's "Arm, Arm, Ye Brave," and the choir will render the anthem, "Hearken Unto Me, My People" (Sullivan).

At 7:30 o'clock, after the usual fifteen-minute song service, Dr. Henry will give the fifth of his series of sermons on "Salvation," his theme being "Present Acceptance Demanded: Why?" The special evening music includes a trio, "At Eventide It Shall Be Light" (Gaul), by the ladies choir, and an anthem, "The Radiant Morn" (Woodward).

The Young People's Bible Class, under the leadership of Alex Hall, B.S.A., will meet in the clubhouse at 2:45 o'clock.

Address Will Be Given Sunday by Rev. F. Frampton

At the First Spiritualist Church, Sons of England Hall, Broad Street, of which Rev. Flora F. Frampton is pastor, there will be a public circle on Sunday afternoon at 3 o'clock, in Room 5. At 7:30 the pastor will give an inspirational address. The soloist will be Mrs. Fanthorpe. There will be messages at the close of the service.

Anglican Services

Christ Church Cathedral
Fifth Sunday After Epiphany
Holy Communion, 8 and 9:30 A.M.
Matins and Sermon, 11 A.M. Preacher The Dean of Columbia
Evensong and Sermon 7:30 P.M.
Preacher, Rev. T. R. Lancaster

St. John's Church
Special Services to Mark the Jubilee of the W.A.
8 A.M., Holy Communion
11 A.M., Morning Prayer and Holy Communion
7:30 P.M., Evensong
Organ Recital by G. J. Burnett, 7:10 to 7:30 P.M.
Rector, Rev. Canon F. A. P. Chadwick, M.A.

St. Saviour's Church
Cor. of Catherine and Henry Streets
FIFTH SUNDAY AFTER EPIPHANY
8 A.M.—Holy Communion
10 A.M.—Bible Class
11 A.M.—Children's Service
2:30 P.M.—Holy Baptism
7 P.M.—Evensong and Sermon

St Mary's Church, Oak Bay
Elgin Road (No. 1 Car)
Holy Communion, 8 A.M.
Matins and Sermon, 11 A.M.
Evensong and Sermon, 7 P.M.
Sunday School
Senior, 9:45 A.M., Junior, 11 A.M.
Thursday: Holy Communion, 10:30 A.M.
Rector: Canon A. E. deL. Nunns, M.A.

St. Barnabas Church
Corner of Cook and Caledonia
(Take Fernwood Car No. 3)
FIFTH SUNDAY AFTER EPIPHANY
Holy Communion, 8 A.M.
Sung Eucharist, 11 A.M.
Evensong, 7:30 P.M.—Special Preacher
REV. O. L. JULL, St. Mark's, Cloverdale
Rector: Rev. N. E. Smith

St. Paul's Naval and Military Church
8 A.M.—Holy Communion
10:30 A.M.—Commemoration of the Jubilee Year of the W.A.
Preacher: The Rector
7 P.M.—Evensong

Gaelic, French and Latin Forms Given Of Lord's Prayer

CONTINUING the subject of last week's church feature article, different renderings will be reproduced in tomorrow's issue of the world's most widely-known piece of litertaure, as it is the church's most prized manual of devotion. The translations of the Lord's Prayer by Moffatt, Weymouth, Goodspeed and Lamsa will be given, as also the Latin version of the Vulgate, the German of Luther's Bible, and French and Gaelic renderings.

ECONOMICS TO BE MAIN THEME

Dr. Clem Davies to Answer Seven Questions—Morning, Holy Communion

On Sunday morning, prior to the celebration of Holy Communion, Dr. Clem Davies will speak on the subject, "British-Israel in the Scriptures." As this will be the first communion service this current year, a large attendance is expected.

At the evening service, Dr. Davies will face several vital queries in relation to scripture, prophecy and the laws of God. Since the questions are of a character needing more than usual treatment, Dr. Davies has limited the number of interrogations this Sunday, in order to adequately deal with them. They are:

"Has Socialism been tried under favorable conditions, and what was the result?"

"Is Bellamy's 'Looking Backward' a dream that promises reality today?"

"Has not Capitalism given us all the modern advantages we enjoy today in social and industrial development?"

"What do you think of Henry George's idea of 'Single Tax'?"

"You state that the law of the Lord would eliminate usury, rent and taxes. Can you tell us how this would work out in practical fashion?"

"If, as the Bible states, in the millenium there will be no money and no price system, what would be the substitute?"

"Why are the majority of churches so poorly attended in these rather serious times, when one would think they would be full to overflowing?"

A plan to save hundreds of Detroit churches from "what might well become utter collapse" has been presented to the National Reconstruction Finance Corporation in Washington, by a group representing a Jewish congregation, nine Protestant denominations and the Catholic diocese of Detroit. Request was made for a lower interest rate in re-financed mortgages, and the segregation of the church mortgages and notes held by the R.F.C. from other securities held as collateral on loans to the closed First National Bank.

Victoria Truth Centre
770½ FORT STREET
W. NEWELL WESTON, Leader
MRS. C. C. WARN, Musical Director
11 A.M.
"THE MAN WITH THE PITCHER OF WATER"
Solo by E. D. S. Durrant, "Grateful, O Lord" (Cara Roma)
11 A.M.—Sunday School
7:30 P.M.
"DYNAMICS OF PRAYER"
Solo by Isabelle Crawford, "Behold There Shall Be a Day" (Alfred Wooler)
TUESDAY, 8 P.M.
YOUNG PEOPLE'S SOCIETY
WEDNESDAY, 8 P.M.
"HEALING OF ALL THINGS"
FRIDAY, 8 P.M.
"FUNDAMENTALS OF TRUTH"
All Are Welcome

First Church of Christ, Scientist
Chambers Street and Pandora Avenue
This Church Is a Branch of The Mother Church
The First Church of Christ, Scientist, in Boston, Massachusetts
Sunday Services, 11 A.M. and 7:30 P.M.
Subject
"SPIRIT"
Sunday School, 9:45 and 11 A.M.
Testimonial Meeting, Wednesday at 8 P.M.
Reading-Room and Lending Library, 812 Bayward Building
All Are Welcome

SAMSON'S BIRTH TO BE SUBJECT

Rev. E. F. Church Continues Series From Dramatic Life of Ancient Hero

Seventy-six years ago this month, Metropolitan Church held its first service in Victoria. This historic event is being celebrated with four special Sunday evening old-time services, conducted by Rev. E. F. Church, who has chosen for his month's sermon theme, "Dramatic Scenes From the Life of Samson." On Sunday evening he will give the second one of the series, entitled "Samson's Miraculous Birth."

The music, under the direction of Frank Tupman, will feature familiar gospel hymns, including "Brightly Gleams Our Father's Mercy," "There's a Land That Is Fairer Than Day," "That Will Be Glory for Me," "I Am Thine, O Lord," "Just As I Am," and the choir will render the following: "Out of My Bondage, Sorrow and Night" and "Lord, I Am Coming Home."

MORNING THEME

"Christ's One Clear Call for Today!" will be the subject of Mr. Church's morning sermon. For an anthem the choir will sing Barnaby's composition, "Sweet Is Thy Mercy," with Mrs. A. H. Adams taking the solo part. Mrs. C. C. Kemsley will sing "There Is a Green Hill Far Away" (Gounod).

An interesting feature of the service will be the presentation to the members of the normal training class of certificates earned last term, the diplomas being issued from the department of Christian Education of the United Church. Those receiving certificates include Jane Trotter, Ada King, Patsy Stipe, Dorothy Christie, Elaine Walker, Mrs. Wilkinson and Rita Keeler. A story for the children will also be included in the service.

As part of the seventy-sixth anniversary, the choir will present, on February 28 and March 1, Handel's "Samson."

Dynamics Of Prayer Is Theme

At the Victoria Truth Centre tomorrow morning W. Newell Weston will speak on "The Man With the Pitcher of Water." There will be a solo by E. D. S. Durrant, "Grateful, O Lord" (Cara Roma).

At 7:30 o'clock will be "Dynamics of Prayer." There will be a solo by Miss Isabelle Crawford, "Behold, There Shall Be a Day" (Alfred Wooler).

The topic for the Wednesday evening meeting at 8 o'clock is "Healing of All Things." At the Friday evening meeting at the same hour the topic will be "Fundametals of Truth."

FORFEITED CROWN IS SERMON TOPIC

Dr. A. S. Imrie Has Solemn Subject in Evening—Morning Theme, "Most Precious Thought"

Dr. Andrew S. Imrie will preach on the Lord's Day in Emmanuel Church, Fernwood Road and Gladstone Street. His morning theme is "The Most Precious Thought of All" and his evening subject will be "The Forfeited Crown."

Special music, under W. H. Muncy, will be. Morning anthem, "The Glory of the God of Israel" (Adams); evening anthem, "The Radiant Morn Has Passed Away" (Woodward). The soloist is Mr. Maynard and the quartette will also sing.

Church Services Not Listed Elsewhere

St. Mark's, Cloverdale—Rev. O. L. Jull, 8 and 11 a.m., and 7 p.m.

St. Luke's—Rev. S. Ryall, 8 and 11 a.m. and 7 p.m.

St. Martin's-in-the-Fields, Obed Avenue—Rev. Canon H. W. Stocken, 11 a.m.

St. Michael's, Royal Oak—Rev. F. Comley, 8 and 11 a.m.

St. Columba's, Strawberry Vale—Rev. F. Comley and Rev. A. M. Acheson-Lyle, 9 a.m. and 3:30 p.m.

St. Matthew's, Langford—Rev. A. M. Acheson-Lyle, 10 and 11 a.m.

St. John's Colwood—Rev. F. Comley, 7 p.m.

Holy Trinity, Sooke—Rev. H. M. Bolton, 3 p.m.

St. Mary's, Metchosin—Rev. H. M. Bolton, 11 a.m.

St. Aidan's United—Rev. H. J. Armitage, 11 a.m. and 7:30 p.m.

Belmont Avenue United—Rev. James Hood, 11 a.m. and 7:30 p.m.

Wilkinson Road United—Rev. William Allan, 11:15 a.m.

Garden City United—Rev. William Allan, 2:15 and 7:30 p.m.

Gorge Presbyterian—Rev. T. H. McAllister, 11 a.m.

Erskine Presbyterian—Rev. T. H. McAllister, 7 p.m.

Douglas Street Baptist—Rev. F. W. McKinnon, 11 a.m. and 7:30 p.m.

Pentecostal Assembly, Broad Street—11 a.m. and 7:30 p.m.

Centennial United—Rev. C. G. MacKenzie, 11 a.m. and 7:30 p.m.

Missionary and Christian Alliance, Lower Yates Street—Rev. Daniel Walker, 11 a.m. and 7:30 p.m.

Head Church Social Union

REV. I. A. McKELVEY, S.T.L.

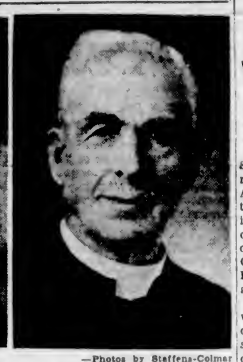

REV. W. J. HOWARD, B.A., B.D.

—Photos by Steffens-Colmer

The president of the United Church Social Union of Greater Victoria, which will hold its Winter meeting on Tuesday, is Rev. W. J. Howard, B.A., B.D., and the secretary is Rev. I. A. McKelvey, S.T.L. Mr. Howard came to Victoria in 1928 from Forestburg, Sask., after forty years of ministerial work in the Methodist and United Churches. He was ordained in 1888, after graduating from Mt. Allison University, New Brunswick. He held pastorates in P.E.I. and at St. Stephen's, New Brunswick. In 1905 he came West, where he worked for twenty-three years in Alberta, at Fort Saskatchewan, New Norway and other points.

Rev. I. A. McKelvey is a graduate of Wesleyan College, Montreal, was ordained in 1901 by the London Methodist Conference, and held many pastorates, beginning at St. Thomas and ending at Ruthven, Ont., in 1932, when he was superannuated. He came to Victoria in November, 1933.

The Social Union will meet at 2:30 o'clock Tuesday, February 12, at the Oriental Home. Cormorant Street, when Miss N. I. Brown, superintendent of the home, will give an address on "Missions in Northern Ontario."

MUSIC ATTRACTS AT CITY TEMPLE

Dr. W. J. Thompson's Subjects Are "Pearl of Parables" and "Best-Known Verse in Bible"

Beginning tomorrow, a series of special sermons will be given on Sunday mornings in Victoria City Temple, 842 North Park Street, by Rev. W. J. Thompson, B.A., D.D., pastor. This group of special addresses will deal with "The Pearl of Parables." Tomorrow morning's subject is "The Key to the Pearl of Parables." The City Temple choir will sing "Teach Me, O Lord" (T. Attwood).

At 3 o'clock in the City Temple auditorium, another fine programme in the series of twilight music recitals will be presented by the Centennial United Church choir. Many favorable comments are heard concerning the outstanding programmes given here each Sunday afternoon by noted musical organizations.

From 7 to 7:30 the Canadian Legion Band, with Charles Raine conducting, will play at the City Temple. At 7:30 Dr. Thompson will preach on "The Best-Known Verse in the Bible." The City Temple choir will sing "Holy Blessed Trinity" (Tchaikovsky). Mrs. W. Wright will sing a soprano solo, "Consider the Lilies" (Prindle Scott). At 8:45 o'clock the Canadian Legion Band will give a programme. Music lovers will find real inspiration in these distinctive offerings.

Coming World Events Will Be Discussed

The Christadelphians meeting in the Shrine Temple, View Street, have "Coming World Events" as the theme of their public lecture for Sunday night.

The lecturer will speak along the lines of Scripture prophecy in relation to the latter days of the present dispensation and the dispensation to follow it. Special mention will be made of the Jewish question.

WOMEN'S JUBILEE TO BE OBSERVED

The fiftieth anniversary of the founding of the Woman's Auxiliary of the Missionary Society of the Church of England in Canada will be observed at the 10:30 o'clock service tomorrow at St. Paul's Military and Naval Church, Esquimalt. The rector, Rev. Alan Gardiner, will preach the sermon.

There will be Holy Communion at 8 o'clock and Evensong at 7.

"Spirit" to Be Subject On Sunday

"Spirit" will be the subject of the lesson-sermon in all Churches of Christ, Scientist, on Sunday. The golden text is: "Where the Spirit of the Lord is, there is liberty" (II Corinthians iii, 17).

Among the citations which comprise the lesson-sermon is the following from the Bible: "And He was casting out a devil, and it was dumb. And it came to pass, when the devil was gone out, the dumb spake; and the people wondered" (Luke xi, 14).

The lesson-sermon also includes the following passage from the Christian Science textbook, "Science and Health, With Key to the Scriptures," by Mary Baker Eddy: "Jesus' spiritual origin and understanding enabled Him to demonstrate the facts of being—to prove irrfutably how spiritual Truth destroys material error, heals sickness, and overcomes death."

TO GIVE LESSONS FROM PRE-EASTER

A new series of pre-Easter sermons, aimed to apprehend and put to use great lessons from the struggles and triumphs of the last days of our Lord, will begin at Victoria West United Church Sunday morning. The subject of the first address will be "Bondage—and the Way to Deliverance." Rev. W. R. Brown will conduct the service and deliver the message. William McDonald will lead the choir, and the music will include an anthem by the choir and other vocal numbers.

TO MEMORIALIZE FAITHFUL MEMBER

First Baptist Will Honor Late Frances Pollard—Rev. G. Reynolds, "The Faithful Maid"

A memorial service will be conducted in the First Baptist Church on Sunday morning in memory of the late Frances Pollard. The C.G.I.T. will assist at this service, singing "This Is My Father's World," Miss Audrey Nixon. The Great Brave of the C.G.I.T. will give a short address on the movement. The choir will render "The Hymn of the Homeland." The pastor, Rev. G. A. Reynolds, will speak on "The Faithful Maid."

At the evening service Mr. Reynolds will speak on "Christ and the Laborer" (Matt. xi, 28). The anthem is "O Taste and See." G. H. E. Green will play a cornet solo.

A special business meeting will be held Wednesday, February 13, at 8 o'clock, to pass on the budget for 1935.

English Anglicans Effect Fellowship With Lutherans of Finland

THE Anglican communion continues to follow the policy of the last few Lambeth Conferences in making contacts with such other communions as have the episcopal order according to the Catholic type, that is, of continuous succession from the apostles. Already a working fellowship has been established between the Church of England in England and some of the Eastern Orthodox churches. This was illustrated in the recent marriage of the Duke of Gloucester to an Orthodox communicant, Princess Marina.

A similar status has been agreed upon with the Church of Finland, which is of the Lutheran confession, but, which, like the Church of Sweden, which is also Lutheran, has an order of bishops. The report of the conference held at Helsingfors in July last asserts that "both churches hold the most fundamental doctrines of the Christian faith." Anglicans are recommended to admit the Finnish Lutheran communicants, as the Church of Finland "is already accustomed to admit to Communion at its altars communicants not belonging to the Lutheran confession."

JUBILEE WILL BE CELEBRATED

Women's Missionary Work Will Be Reviewed at St. John's Church

There will be special services at St. John's Church on Sunday to mark the jubilee of the Woman's Auxiliary, the great organization of the women of the Anglican Church in Canada, formed for the purpose of assisting in the missionary work of the church. There will be Holy Communion at 8 o'clock, Morning Prayer and Holy Communion at 11, and Evensong at 7:30.

The rector, Rev. Canon Chadwick, will preach at the 11 o'clock service on "Our Mission Fields." At this service the Woman's Auxiliary will observe corporate Communion, and the offerings will be devoted to the Missionary Society of the Canadian Church.

In the evening, all the members of the various missionary organizations of the church are especially invited, when the subject of the sermon will be "The Story of the W.A.," in which the wonderful growth of this organization will be told. An organ recital will be given by G. J. Burnett, commencing at 7:10 o'clock, and during the service the choir will sing Gounod's anthem, "Send Out Thy Light." The offering at this service will be presented to the jubilee fund of the W.A.

The Confirmation Class will meet on Sunday, February 17, at 2:30 o'clock, in the rectory.

WILL HOLD YOUNG PEOPLE'S NIGHT

Problems, Perplexities and Privileges of Youth to Be Discussed at Central Baptist

"Young People's Night" will be observed at the Central Baptist Church tomorrow evening, when the general theme will be "The Problems, Perplexities and Privileges of Our Young People in the Light of Jesus Christ." Bill Sloan will speak, also the pastor, Rev. J. B. Rowell.

The pastor, who will have returned from his visit to Seattle and Portland, will speak at the morning service.

RECTOR TO GIVE SERMON SUNDAY

Eleventh Anniversary of St. Alban's Mission to Be Observed—Preacher, Rev. N. E. Smith

Special services to mark the eleventh anniversary of the opening of St. Alban's Mission will be held tomorrow. There has been a steady growth during the past year, and all old members of St. Alban's are cordially invited to attend the services of thanksgiving for mercies received and to pray for the further success of the mission's work.

The services will be as follows: Holy Communion, 8 a.m.; Sunday school, 10 a.m.; Morning Prayer and Holy Communion, 11 a.m.; Evening Prayer, 7 p.m.

The rector of the parish, Rev. N. E. Smith, will be present at Evensong and will preach, and following the evening service a Solemn Te Deum will be sung as an act of thanksgiving. The priest-in-charge, Rev. F. W. Weaver, will officiate at all services, and the organist will be Miss Betsy Sharp.

Dr. James Moffatt, the man who produced the Moffatt Bible, is reported as never using his own translation in public. "The King James Version is a masterpiece of English literature," he said, "and not well enough known."

CHURCH NOTICES

CHRISTADELPHIANS
Christadelphians, Orange Hall, Courtney Street. Morning 11, evening 7:30. Subject "The Gospel Preached to David." All welcome.

FREE CHURCH OF ENGLAND
Church of Our Lord, Humboldt Street. Divine service, 11 a.m. and 7:30 p.m. the rector, Rev. A. deB. Owen. All welcome.

OAKLANDS GOSPEL HALL
Oaklands Gospel Hall, Hillside car terminus. 11 a.m., Worship. 3 p.m., School. The Gospel service at 7:30 p.m. will be conducted by young people. Tuesday, Bible study and prayer, 8 p.m.

PRESBYTERIAN
St. Paul's Presbyterian Church, corner Henry and Mary Streets. Minister, Rev. James Hyde. Sunday school, 9:45 a.m. Public worship, 11 a.m. and 7:30 p.m.

SALVATION ARMY
Salvation Army Citadel, Broad Street. Sunday: 8 a.m., 11 a.m., 3:15 p.m., 7:30 p.m. Sunday school, 3 p.m. Weeknight meetings: Monday, Thursday, Saturday, 8.

SPIRITUALIST
Spiritual Science Temple, 1406 Douglas Street. Sunday, 7:30, service, Healing Vespers. Monday, 8, Cabinet Seance, conducted by W. Reed. Tuesday, 2:30, Valentine tea, readings.

First Spiritualist Church, S.O.E. Hall. Public circle, 3 p.m. Miss Pearson. Inspirational address, 7:30 p.m., Rev. Frampton, solo, messages. Monday, public message circle, 7:45 p.m.

REDFERN STREET HALL
Redfern Street Hall, 1603 Redfern Street. Sunday, 7:30 p.m., Gospel service by Mr. Eliot McAllister. (This will be the last meeting of this series by this well-known evangelist.) Come early and enjoy the bright singing of old Gospel hymns. Wednesday, 7:45 p.m., prayer and Bible study. Friday, 7:15 p.m., Children's Lantern Service. Everyone welcome.

THEOSOPHY
Victoria Theosophical Club. Public meetings, Metropolitan Building (opposite Post-office). Tuesday, 8 p.m. Subject: "Individuality, Personality." Study class, Friday, same hour. All welcome.

Victoria Independent Theosophical Society, Jones Building, Fort Street. Friday, 8 p.m. Knowledge and Wisdom. All welcome.

Bishop-Coadjutor To Be Elected at Meeting of Synod

EARLY on in its sessions, which will open on February 27, the Synod of Columbia will receive a report concerning the appointment of a Bishop-coadjutor to assist Rt. Rev. C. D. Schofield. The nomination committee, it is expected, will present one or more names for the consideration of the Synod and for election at its meeting.

NIGHT OF SONG WILL BE GIVEN

Dr. Wilson's Topic, 'Sermons in Songs'—Morning, Rev. G. G. Boothroyd

The morning service in First United Church on Sunday will be in charge of Rev. G. G. Boothroyd, who has chosen for his subject "The Wheat and the Tares."

"Sermons in Song" will be the theme on which Rev. W. G. Wilson, D.D., will speak at the evening service. Behind every psalm and song lies a human story, some of which will be told. Old songs will be sung from the screen, the choir leading the singing from the main auditorium. As the lights will be turned low, the people are requested to be in their places before the service commences.

Under the direction of W. C. Fyfe, the following music will be rendered at each service: Morning—Duet, "Love Divine" (Stainer), Mrs. T. R. Bowden and J. Maurice Thomas; anthem, "Fierce Was the Wild Billow" (Noble). Evening—Anthem, "Brightly Beams the Father's Mercy" (Thompson). Organ voluntaries by Alfred Gurney: Prelude in E Minor (Bach); Interlude (Wagner); Cantabile (Salome); Finale (Lemmens).

ANNUAL MEETING SET FOR TUESDAY

British-Israel Reports to Review Unusual Interest During 1934—Social Time Follows

The Victoria and District British-Israel Association will hold its annual meeting and a social rally on Tuesday evening in the Foresters' Hall, Cormorant Street. The past year has been one of more than usual interest, and since the reorganization of last August the work of the organization has been attended with marked success.

Stimulating reports are anticipated, and the evening will be closed with a social gathering.

Everyone who is interested in the British-Israel movement is cordially invited to be present.

St Andrew's Presbyterian Church
Rev. H. P. S. Luttrell, B.A.
Sunday School, 9:45 o'Clock
Morning Service, 11 o'Clock
Soloist, Mrs. A. W. Stokes
Evening Service, 7:30 o'Clock
Duet, Mrs. P. W. Hawes and A. W. Trevett
REV. S. BACON HILLOCKS, LL.B., Will Preach at Both Services

Fairfield United Church
Cor. Fairfield Road and Moss Street
Rev. E. A. Henry, D.D., Minister
11 A.M.—Sermon, "The Shield of Faith"
2:45 P.M.—Sunday School and Bible Classes
7:30 P.M.—Sermon
"Acceptance of Salvation Demanded. Why?"

Central Baptist
"We Preach Christ Crucified, Crowned and Coming" J. B. Rowell, Pastor
11 A.M.—The Pastor Will Preach
7:30 P.M.—YOUNG PEOPLE'S NIGHT
"The Problems, Perplexities and Privileges of Our Young People"
Bill Sloan Will Speak; Also the Pastor

EMMANUEL BAPTIST CHURCH
Gladstone Avenue at Fernwood
Services—11 A.M. and 7:30 P.M.
Sunday School—9:45 A.M.
Pastor, Rev. Dr. A. S. Imrie

FIRST BAPTIST
Quadra at Mason
Pastor, Rev. G. A. Reynolds
Organist, Oliver R. Stout
Services at 11 A.M. and 7:30 P.M.

ASSISTANT TO GIVE SERMON

Dean Quainton Will Open Lecture Course at Memorial Hall on Tuesday

Holy Communion will be celebrated in Christ Church Cathedral on Sunday, at 8 and 9:30 o'clock. The Dean will preach at the morning service and Rev. T. R. Lancaster at Evensong.

On Tuesday, at 8 o'clock, in the Memorial Hall, the Dean will deliver the first of a course of lectures on "Modern Christian Social Reformers." The subject will be "Historical Examples of the Social Effects of Christianity." Admission to the lecture will be free. A collection will be taken from non-ticket holders only. Tickets for the whole series of seven lectures may still be obtained from members of the parish guilds or at the door on Tuesday evening.

A public meeting on behalf of the John Howard Society will be held in the Memorial Hall on Friday, February 15, at 8 o'clock. The principal speakers will be Rev. J. D. Hobden, organizing secretary of the society in Vancouver, and Dr. H. M. Cassidy, Superintendent of Social Welfare Work in B.C. It is hoped that the outcome of this meeting will be the formation of a branch of the society for work in Victoria.

REV. S. B. HILLOCKS TO PREACH AGAIN

Morning Subject at St. Andrew's, "Waiting for Vision"—Evening, "Life's Supreme Objective"

The pulpit of St. Andrew's Presbyterian Church will again be occupied tomorrow by Rev. S. Bacon Hillocks, LL.B., who will officiate and preach at both services. Mr. Hillocks has chosen for his morning subject, "Waiting for the Vision," and for the evening, "Life's Supreme Objective."

The soloist for the morning service will be Mrs. A. W. Stokes, who will sing "Bow Down Thine Ear" (Adair). The choir will sing Tertius Noble's anthem, "Souls of the Righteous." In the evening, Mrs. P. W. Hawes and Arnold W. Trevett will sing as a duet, "Withdraw Not Thou Thy Mercy" (Matthews). The evening anthem will be "Hark! A Thrilling Voice Is Sounding" (Thiman).

Grace Lutheran
(English), Queens Ave. and Blanshard St.
Theo. A. Jansen, Pastor
10 A.M.—Sunday School
11 A.M.—Sermon, "A Glorified Leader"
7 P.M.—Young People's Meeting
7:15 P.M.—Sermon, "Eyewitnesses"

Father Divine's Peace Mission
Will Be Open for Services at
635 FORT STREET, Commencing on SUNDAY, FEBRUARY 3, at 7:30 P.M.
Also Every Tuesday and Thursday at 8 P.M.
All Welcome

Public Lecture
In the MEMORIAL HALL
on TUESDAY, FEB. 12, at 8 P.M.
by
Dean Quainton
on
"SOME HISTORICAL EXAMPLES OF THE SOCIAL EFFECTS OF CHRISTIANITY"
Admission Free
Collection (From Non-Ticket Holders Only)
Proceeds for Men's and Women's Parish Guids

Public Meeting
In the MEMORIAL HALL
For the Purpose of Forming a Branch of the
John Howard Society
Friday, Feb. 15, at 8 P.M.
REV. J. D. HOBDEN
(Organizing Secretary of the Vancouver Branch), and
DR. H. M. CASSIDY
Will Speak
Dean Quainton Will Preside

BRITISH ISRAEL
MONDAY, FEBRUARY 11, at 8 P.M., in CAMPBELL BUILDING, Douglas Street
F. E. RICHARDS Will Speak on
"THE ASSYRIAN INVASIONS OF ISRAEL AND JUDAH; AND THE EASTERN MIGRATIONS TO THE BRITISH ISLES"
This Lecture Will Be Illustrated by a Large Number of Excellent Slides
Lending Library and Bookroom, Winch Building, 640 Fort St., 10 A.M. to 4:30 P.M.

VICTORIA AND DISTRICT BRITISH-ISRAEL ASSOCIATION
FORESTERS' HALL, TUESDAY, FEBRUARY 12, 8 P.M.
ANNUAL MEETING AND RALLY
Headquarters: 645 Pandora Avenue — Free Members' Library

VICTORIA CITY TEMPLE
842 North Park Street—Rev. W. J. Thompson, B.A., D.D., Minister
9:45 A.M.—School of Religious Education
11 A.M.—Sermon, "THE KEY TO THE PEARL OF PARABLES"
3 P.M.—Twilight Music Recital in City Temple—Great Programme by Centennial United Church Choir
7 to 7:30 P.M.—Canadian Legion Band, Chas. Raine, Conductor
7:30 P.M.—Sermon, "THE BEST KNOWN VERSE IN THE BIBLE"
8:45 P.M.—Canadian Legion Band

11 A.M.
"British-Israel in the Scriptures!"
Followed by Holy Communion
NIGHT
A Live Thrilling Service
Seats for 1,100—None Left After 7:30
SEE PRESS STORY
Dr. Clem Davies: EMPIRE

ERIC LENEY BEATEN IN B.C. BADMINTON TOURNEY

Smaller Bag Limit For Ducks Favored By Local Sportsmen

Victoria and District Fish and Game Association Moves for Game Conservation at Meeting at Chamber of Commerce—J. A. Munro Speaks

Anxious to save the sport they love best, Victoria sportsmen, at a meeting of the Victoria District Fish and Game Association, yesterday evening at the Chamber of Commerce, put forward a number of suggestions with a view to protecting the wild life of Vancouver Island and preserving fishing and hunting for many years to come.

What might be the termed the biggest move towards conservation was seen in the recommendation dealing with duck shooting. The meeting went on record as being in favor of reducing the daily bag limit from twenty birds, as at present, to fifteen. It was also suggested that the season be shortened. Last year, ducks were lawful game from October 13 to January 29. The meeting recommended that the the 1935-36 season be from November 15 to January 31.

With the shooting confined to bucks, a resolution calling for the deer season to be from September 14 to December 15, both dates inclusive, met with good support. It was also recommended that the blue grouse and deer seasons open at the same time.

Sportsmen who like their trout fishing and are really anxious to keep the lakes and rivers well supplied with this elusive fish, put forward a motion that the season open on March 1 and end on October 31, which is two weeks shorter than during the 1934-35 season. For Shawnigan Lake and Millstream, April 1 to October 31 was suggested. The bag limit of fifteen daily is in accordance with the wishes of those attending the meeting.

Some of the members took exception to the closing of North Saanich from Sunday shooting, and expressed the opinion that before such steps are taken fish and game associations should be notified. Other speakers felt that more strict enforcement of the game regulations dealing with farmers who are permitted to shoot all the year round should be made.

Norman H. Lord put forward a suggestion that the Victoria and District Association seek permission from the Provincial Game Department for fifteen days additional time for dogs to run on game birds. He felt that such a move would enable sportsmen to get their dogs in better shape for the season's hunting.

Major Roger Monteith, president; Eilbeck Wilson, vice-president; Stan Shemilt, secretary, and Ed Claydards, will take the suggestions put forward at last night's meeting before the Vancouver Island Association, when that body meets at Duncan on February 23.

Tracing the Migratory Birds Treaty from the date of its ratification, which was in 1916, J. A. Munro, chief Federal migratory birds officer in British Columbia, gave an interesting and educational illustrated talk on ducks and seagulls. Having a wealth of material at his finger tips, by reason of his many years experience in his profession, Mr. Munro told his attentive listeners many interesting features about the birds and their customs.

TWENTY-SEVEN SPECIES

"There are twenty-seven species of ducks in Western North America, with Mallard very abundant in the Okanagan. Other species are very scarce, and some are facing extinction. In the last four years there has been a decrease of approximately 40 per cent, with the two major factors responsible for the reduction being drought and duck sickness, an ailment somewhat similar to ptomaine poisoning in individuals," said Mr. Munro.

The two main groups are the diving and the surface feeding ducks, with the latter being mare graceful and lighter in action. All ducks have the habit of plucking their breasts and padding their nests, the speaker stated.

In discussing seagulls, Mr Munro stated that there were nine different species which visit British Columbia. The Glaucus-Winged gull, seen here in large numbers, is a resident of this province and not a migratory bird, according to Mr. Munro

At the conclusion of his address, Major Roger Monteith, president of the Victoria and District Fish and Game Association, expressed the thanks of the association for the interesting and educational address.

TABLE TENNIS PLAY RESUMES

Good Matches Witnessed in Second-Half Games in City League

Ping pong squads in the City Table Tennis League resumed play this week with a complete list of matches in the second half of the schedule being run off. Aces, V.I. Coach Lines No. 2 and Beach Hotel registered their second straight victories, and today are deadlocked in top berth in the scramble for the second-half title.

A number of keenly contested matches were witnessed, with the performance turned in by Laurie Davis, of the Wellington squad, being outstanding. Davis won all the games he played, defeating such stars as Fred Cabeldu, W. Bowden, Captain Merston and H. Lowe, Beach Hotel players.

Complete results follow:

Wellington 4, Beach Hotel 12.

V.I. Coach Lines No. 1 10, Royal Arcanum 6.

Queergents 11, Civil Service 5.

Melrose 5, V.I. Coach Lines No. 2 11.

Amphydeso 0, Aces 16.

Glenshiel Hotel 13, Macaulay Golf Club 3.

Bank of Toronto, bye.

Second half league standing, including above games, follow:

	W.	L.	P.
Aces	2	0	4
V.I. Coach Lines No. 2	2	0	4
Beach Hotel	2	0	4
Bank of Toronto	1	0	2
Royal Arcanum	1	1	2
Glenshiel Hotel	1	0	2
V.I. Coach Lines No. 1	1	1	2
Queergents	1	1	2
Macaulay Golf Club	1	1	2
Melrose	0	2	0
Amphydeso	0	2	0
Wellington	0	2	0
Civil Service	0	2	0

BABE'S DAUGHTER SUFFERS DEFEAT

LONDON, Feb. 8 (AP).—Miss Julia Ruth, daughter of Babe Ruth, the home-run king, made her debut as a big league table tennis player in the world tournament here today and took a 21-4, 21-5 drubbing from Miss Dorothy Edmin, of England, in the first round of competition for the Corbillon Cup, the Davis Cup of women's table tennis.

Julia answered the appeal of Miss Helen Ovenden, of Chicago, for a partner in the cup event.

Edmonton Loses Close Fixture to Hawks, 4-3

Eskimos Drop Narrow Victory to Leaders—Vancouver Lions Swamp Calgary Consols, 8-3—Kirk Accounts for Three Goals

SEATTLE, Feb. 8 (AP).—Edmonton's Eskimos lost a 4-3 decision to the Seattle Sea Hawks here tonight in their fifth meeting of the current Northwest Hockey League season. Each team had won two games in previous meetings, always winning on their own ice.

Line-Ups

Edmonton—McCusker; Townsend and Mercer; Rimstad; Gagne and Carse. Subs: Redpath, Nickarz, Holmes, Sutherland.

Seattle — Venne; Gilhooly and Houbregs; McAdam; Hemmerling and Tabor. Subs: Proudlock, Sheppard, Whitties, Mullen.

Referee: Bernie Morris.

Summary

First Period—1, Seattle, Tabor (unassisted), 3:47; 2, Seattle, Hemmerling (Tabor-McAdam), 11:00; 3, Seattle, Hemmerling (Tabor), 16:55. Penalties: Sutherland, Sheppard, Mercer.

Second Period — 4, Edmonton, Nickartz (Holmes), 5:36; 5, Seattle, Proudlock (Sheppard-Mullen), 6:12; 6, Edmonton, Carse (Gagne), 11:07. Penalties: Mercer.

Third Period—7, Edmonton, Mercer (Carse), 18:41. Penalties: Hemmerling and Nickarz, five minutes each; Mullen, Proudlock, Carse.

CONSOLS SWAMPED

VANCOUVER, Feb. 8 (CP).—Led by Bobby Kirk, Vancouver Lions, after spotting Calgary two goals in the first period, came from behind to ram in four goals in each of the succeeding periods, and defeated the Prairie Club, 8-3, here tonight to go back into a tie with Portland Buckaroos for second place in the Northwest Professional Hockey League.

Line-Ups

Calgary — Timmins; McFarlane and Loucks; Sheppard; Scott and Kunsman. Subs: Pridham, Neville, Harris.

Vancouver—Clark; Brennan and Creasy; Smith; Hextall and Kirk. Subs: Hutton, Palm, Dyck, O'Neill.

Summary

First Period—1, Calgary, Scott (McFarlane), 9:50; 2, Calgary, Sheppard, 13:40. Penalties: Sheppard.

Second Period — 3, Vancouver, Brennan (Palm), 45; 4, Calgary, Scott (Neville), 16:19; 5, Vancouver, Palm (Dyck and O'Neill), 16:26; 6, Vancouver, Creasy, 19:05; 7, Vancouver, Kirk (Hextall), 19:15. Penalties: Pridham.

Third Period—8, Vancouver, Smith (Kirk), 5:19; 9, Vancouver, Kirk (Hextall), 6:00; 10, Vancouver, Smith, 10:39; 11, Vancouver, Kirk, 11:37.

HIGH RUGBY FIFTEEN IN 24 TO 3 WIN

Local Students Trounce Brentwood College by One-Sided Margin

Victoria High School's Howard Russell Cup ruggers chalked up a decisive 24-to-3 win over Brentwood College's fifteen yesterday afternoon on the Victoria High School grounds. The game was watched by a large student turnout.

In the first half Ferguson went over for the opening try of the game. Cosier failed to add the extra points. Soon after, Les Bridge received a pass from Ishida to cross the Brentwood line for three more points. Shepherd failed to convert. Russell, one of Victoria High's bustling forwards, dribbled across the Collegians' last line of defence and fell on the ball to boost the High School score to nine points. Jack Cosier made no mistake this time in putting the ball over for conversion points.

Brentwood boys put on a strong attack following this score which took them into Victoria High School's twenty-five-yard territory, and on an offside play received a penalty kick, which was put squarely between the posts by Williams. This score culminated the halfway mark and the score remained 11 to 3.

Victoria High School, now with their backs to the sun, got in some pretty runs which carried them time and again into a scoring position, and it was during one of these onslaughts that one of Brentwood's players was caught offside and on the awarded kick Y. Ishida added three more points to the High School total. Two tries by Shepherd and the same number of conversions by Cosier were the final scores made for the local institution.

Brentwood never "gave up the ghost" and the score only partially represents the calibre of the players.

George Brand refereed and the teams lined up as follows:

Brentwood College — Williams, Kidd, Rhodes, Wells, Izard, Symons, Duncan, Barrett, Lennard, Thwaites, Starkey, Alexander, Bush, Field, Angus and Atheisstein.

Victoria High School—F. Speed, Yoneda, Cosier, Bridge, Ferguson, Ishida, F. Smith, Shepherd, Bray, C. Lanigan, J. Lanigan, Morton, Doheny, Russell and J. Stewart.

Fighter Becomes Violently Sick Just Before Mix

CHICAGO, Feb. 8 (AP).—Young Joe Firpo, Philadelphia welterweight, was taken to a hospital tonight to determine if he had been drugged, after he became violently ill and fainted a few minutes before he was due to face Frankie Saglio, of Chicago, in a ten-round feature bout at the Cicero Stadium.

Smart Wing Forward of the Ribbons

ALBERT "RED" MARTIN

SMART wing forward of Victoria Blue Ribbons, who will be holding down his regular berth tonight at the High School gymnasium when his squad faces Washington State Normal School from Ellensburg, in an exhibition fixture. Martin has only appeared once in the last three matches, being down with a severe cold. He is feeling himself again and expects to be going great guns on the firing line against the Americans. "Red" joined the Ribbons last season after being a member of the senior C.P.S. quintette for a couple of years. He is a scoring threat at all times and should give the visiting defence plenty of worry throughout the forty minutes.

MAX BAER TO MEET POREDA

Champion to Fight Charity Bout for Frankie Campbell's Widow

SAN FRANCISCO, Feb. 8 (AP).—Five years after his crushing fists battered Frankie Campbell into insensibility and later death, Max Baer is coming back to a San Francisco ring to toss punches for the unfortunate fighter's widow.

Through his manager, Ancil Hoffman, the champion agreed today to meet Stanley Poreda, of Jersey City, in a four-round bout February 15. Six-ounce gloves will be used. It will not be an exhibition. Proceeds of the programme, except for bare expenses to cover preliminary bouts and Poreda's purse, will be turned over to Mrs. Campbell.

While no one concerned expects Poreda to accomplish what no other fighter has done—flatten Baer—he can win himself the title by laying the latter out for the count.

Wanderers' Line-Up

Line-up of the Wanderers' Blues for today's Rugby match follows: F. Shepherd, Grogan, Drummond, Gornall, Brown, Fisher, Angus, Pangman, Barber, McConnan, Latta, Bryden, Laver and M. Murray. Players are asked to be at the clubhouse at 2.15.

DUNCAN STAR GOES UNDER BEFORE FINE PLAY OF UNDERHILL

Favored Up-Islander Drops Straight-Set Match to Former Canadian Titleholder, 15-12, 15-13—Mrs. Patrick and Jean Partington Eliminated—Miss Morley Also Defeated

VANCOUVER, Feb. 8 (CP).—A former Dominion champion and a pair of youthful Interior shuttle stars played stellar roles tonight, as they upset victories in their matches to enter the final rounds of the British Columbia badminton tournament here.

While Jack Underhill, one-time Canadian champion, was taking the measure of the favored Eric Leney, of Duncan, 15-12, 15-13, in the men's singles, the Fernie sisters, of Kamloops, Daphne and Margaret, were turning back the strong Vancouver pair of Mrs. Anna Kier Patrick, another Dominion champion, and Jean Partington, 18-17, 18-13.

Leney, however, won his way into two finals. Paired with Tony Pooley, of Kelowna, he went into the hotly-contested men's doubles final with a 15-8, 15-7 decision over Jack Brawn and Peel, and will meet Underhill and Archie Seymour in the title match tomorrow. Underhill and Seymour beat another Vancouver pair, Maynard Atkinson and Don Siddons, 15-8, 15-6, in the other semi-final match.

ENTERS MIXED FINAL

The Duncan star teamed with Urica Norie, also of Duncan, to beat Margaret Taylor and Pooley, Interior pair, 15-3, 15-9, and entered the mixed doubles final against Mr. and Mrs. Underhill, who disposed of Mrs. Patrick and Seymour, 15-8, 15-10.

Miss Taylor beat Jean Partington, of Vancouver, 11-4, 11-5, to enter the women's singles against Mrs. Patrick, conqueror of Margo Partington, 11-4, 11-3.

Jocelyn Pease and her clubmate, Miss Taylor turned back Mrs. Underhill and Vess O'Shea, 15-11, 17-18, 15-3, to enter the women's doubles against the Fernie sisters.

Dorothy Morley, of Victoria, bowed to Mrs. Patrick in the women's singles, 11-1, 11-3. The Victoria star was eliminated last night in the doubles when she paired with Miss Norrie to drop an 11-3, 5-11, 11-6 decision to Miss Pease and Miss Taylor.

Shamrocks Win Against Blacks In Cage League

Shamrocks, opening the second half of the Victoria High School Basketball League schedule against last year's champions, Blacks, eked out a 22-20 victory in a closely-contested game yesterday. With the close of the first half it looked like a Black win, but the sharpshooting of Alan Chan in the second period for Shamrocks shattered Blacks' hopes of victory. The half-time score was 10 to 7 for Blacks. "Hank" Rowe, stalwart Blacks' forward, dropped the pigskin into the net for 9 points, while Chan of the opposition turned in a sensational game with 12 points.

Bob Macmurchie and Bill Wallis refereed.

Teams and scores follow:

Shamrocks—Macdonald (3), Dix, Chan (12), Jackson, McAdams (5), Elliott (2), and Kirk.

Blacks—Rowe (9), Anderton (1), Stevens, Newman (2), Walker, Naysmith, Mair (2), and Smith (6).

WILL PROTEST SKI DEBARRING

Trio of Officials to Question Northwest Body Regarding Canadians

VANCOUVER, Feb. 8 (CP).—Three officials of the Amateur Ski Federation of Western Canada will leave here tomorrow for Leavenworth, Wash., to protest to the Pacific Northwest Ski Association against debarring of members of the Canadian body from participating in the Leavenworth tournament on February 10.

"We do not see why members of clubs affiliated with us should be barred from competition at Leavenworth, and those connected with the Western Canada Amateur Ski Association be accepted," R. J. Verne, Vancouver executive of the federation, said, adding that federation skiers were the only ones who had international permits for the Leavenworth meet. "Either we should be allowed to send our skiers or else all Canadians should be barred."

Verne said that a telegram had been sent to Sigurd Knudsen, president of the National Ski Association of America, at Canton, S.D., asking a ruling on the matter.

Hamas Will Face Former Champion In Hamburg Ring

NEW YORK, Feb. 8 (AP).—The Steve Hamas-Max Schmeling bout, at Hamburg, Germany, March 10, which has been doing an "Off again, on again, gone again, Finnegan," apparently was on again tonight after being derailed over the week-end.

Hamas' $25,000 guarantee, which was to have been deposited in a Paris bank February 1, but which wound up in a Vienna bank instead, was finally reported in or near Paris in a cable received today by Charlie Harvey, Hamas' manager.

Leaves Hospital

BALTIMORE, Md., Feb. 8 (AP).—Allan Mitchell, amateur hockey player, of Quebec, joyfully left the hospital here this afternoon after X-ray plates disproved the belief he had suffered a fracture of the skull in an exhibition game last night.

Mitchell was struck in the face by the puck near the end of a game Quebec Aces dropped by 7-5 to Baltimore Orioles. The puck fractured his jaw, broke a dental plate and knocked him unconscious. As he fell his head struck the end-boards and he suffered a slight concussion.

BELIEVE IT OR NOT - - - - - - *By Ripley*

EXPLANATION FOR YESTERDAY'S RIPLEY CARTOON

Dixie Written by a Northerner—Daniel Decatur Emmet (1815-1904) was born, died and is buried in Mount Vernon, Ohio. He traveled with one of the earliest negro minstrel troupes and happened to be in New York on a dark and chill day in 1859. Being requested by a fellow minstrel to write within two days, a "hurry" or "walkaround song," he bethought himself of the popular showman phrase, "I wish I was in Dixieland," and composed his tune to this phrase. It became immensely popular. Two years later, after the outbreak of the Civil War, it was played as a closing number at a theatre performance in New Orleans, where it stirred a Southern audience into adopting it as the War Song of the Confederacy. It was first sung officially at the inauguration of Jefferson Davis on February 18, 1861.

Flying Up to Jump Down—Paul Bergling, member of the District of Columbia Air Legion, became the first person on record to jump from a plane the first time he ever rode in one, May 12, 1929. On his second trip in a plane he did the same thing—came down with a parachute. Bergling likes 'chuting and will take a ride in the clouds any time for the sole purpose of jumping out.

A Platinum Wire Twice Around the Earth—Platinum possesses many strange qualities. Under changing conditions it is the hardest and softest of metals. Combined with iridium it is the hardest, but the ductibility of pure platinum is astonishing.

The scientist Wollaston first drew platinum into wire 1-30,000th of an inch thick, and again made wire 1-50,000th-in. diameter. Wollaston wire is made by drawing it as fine as possible, coating it with gold, drawing it again and dissolving the gold, recoating, redrawing, etc. This fine wire is invisible to the eye, and is laid in minute squares across the lenses of great telescopes, enabling the astronomer to make extremely delicate measurements.

If only one ounce of platinum were stretched out in the form of such fine wire, it would reach 50,000 miles.

Please address all queries to Cartoonist Ripley, c/o King Features, New York City, N.Y.

Today's Sport Programme

FOOTBALL

Juvenile League—Under Eighteen

10:30—Marigold Aces vs. Victoria City, Central Park. Referee, Cull.

Under Sixteen

10:30—Capitals vs. St. Louis College, Heywood Avenue. Referee, Holness.

10:30—Esquimalt vs. Hill's Corner, Bullen Park. Referee, Sage.

Junior League

2:30—Sidney vs. Esquimalt, at Sidney. Referee, H. Tooby.

Second Division

2:30—Saanich Thistles vs. Victoria West, Heywood Avenue. Referee, J. C. Dowds.

Brackman-Ker Cup

2:30 — Nanaimo vs. Victoria United, Royal Athletic Park. Referee, R. Alcock.

RUGBY

Cowichan Cup—Semi-Final

3:00 — Navy vs. Fifth Brigade, Macdonald Park. Referee, C. E. Ley.

Intermediate League

3:00 — Wanderers' Whites vs. Fifth Brigade, Oak Bay Park. Referee, S. James.

3:00 — Wanderers' Blues vs. Garrison, Work Point Barracks. Referee, Derbyshire.

3:00 — Victoria College vs. Canadian Scottish, Victoria High School. Referee, Bill Boorman.

BASKETBALL

Victoria High School

8:00—Hovie-Brown vs. Lake Hill.

9:00 — Washington State Normal School vs. Victoria Blue Ribbons.

WRESTLING

8:30, at Tillicum Gymnasium—Main event, Johnny LaRue, Oklahoma, vs. Leo Burke, Tacoma; semi-windup, Abdel Khan, Afghanistan, vs. Gust Johnson, Rockford, Ill.; special event, Johnny Pears, Victoria, vs. "Fat" Griffin, Victoria; preliminary event, George Lowe, Victoria, vs. Vic Polantino, Victoria.

THOSE WHO KNOW.. ask for LUCKY LAGER ★ backed by $10,000 Bond ★

Order a Carton TODAY!

Enjoy this health-giving malt beverage.

You can drink it freely without any fear of bad after-effects, because it is the purest and most delicious beer you can buy.

$1.50 DOZ. NET
With Return of Empties.

COAST BREWERIES LIMITED
Vancouver — New Westminster — Victoria
OWNED BY NEARLY 2000 BRITISH COLUMBIA SHAREHOLDERS

This advertisement is not published or displayed by the Liquor Control Board or by the Government of British Columbia.

NANAIMO BRINGING STRONG XI FOR CUP MATCH

Up-Islanders Will Have Powerful Side For Today's Tussle

Same Squad Which Trimmed Royals Last Sunday Will Be on Field Against Victoria This Afternoon at Royal Athletic Park—Big Crowd Expected at Enclosure—Locals in Condition

Strong contenders for the Inter-City Football League honors this season, Nanaimo City's smart-functioning eleven will be on display again this afternoon at the Royal Athletic Park, when they meet Victoria United in the third fixture of the annual Brackman-Ker Cup series at 2:30. Referee Ralph Alcock will be handling the whistle and will swing the teams into action at the appointed hour. Officials of the Up-Island club announced their starting line-up yesterday, and in doing so gave out their best possible combination, one which includes players very well known to Victorians.

Fine weather during the past few days has made the pitch at the enclosure extremely fast, which means that a good, speedy exhibition between two well-balanced aggregations should be the result. In the opening engagement, played here some time ago, Victoria managed to gain a 5-4 decision after a really-exciting match, but the Up-Islanders entertained the locals in their own back yard in the second tussle and walked off with a 6-4 verdict, a difference of one goal in two arguments, a good indication that the clubs are well matched.

NANAIMO'S TEAM

Nanaimo come through with a 6-0 victory last Sunday over New Westminster Royals, with Daisy Waugh leading the way with four goals to his credit. The Coal City lads will have the same team on hand. McLaren, a youngster, will be guarding the net, while the reliable "Fat" Edmunds and Gavin, two mighty fine defensive players, will be at full-back. Boyd, McGregor and Thompson will form the middle rank.

English will work on the right wing with the elusive Waugh as his combination mate. Tantrum, high-scoring centre, will be at his usual place, while Gray and Sandland will form the left wing duo. Tantrum is the lad who spelled victory for the home club against Victoria in the last match. He ran in five consecutive goals, and therefore must be carefully watched today. He is unselfish, jumps quickly at opportunities and plays his position as it should be played.

Victoria's line-up needs no introduction. As everybody knows, Louis de Costa, who was brilliant in the Esquimalt net last week against the Wests, will be posted between the uprights once again, a position he well deserves. Rugged Joe Crowe and Sammy Essler will play in front of him. A pair of untiring workers, Crowe and Essler will have their duties cut out for them, as they have some clever men to keep an eye on.

The local intermediate line is as strong as any in the province, with Williams at right, Barnes in the centre, and Hay at left. What a trio for Nanaimo to try and get by, every man an expert at his position, good feeders and great back checkers. The forward line will be Gordie Bell at right, with "Scotty" Stewart inside to him. John Watt is the centre player, and Noel Morgan and George Payne completing the offensive. Mike Wagland, Eddie Viggers and Wally Rowe are the reserves. Manager Jack Ewing reports the team in great condition, and is hoping to see his understudies come through.

PEPPER USED IN MAT BOUT?

Ernie Dusek Accused of Throwing Spice in Herni Graber's Eyes

OTTAWA, Feb. 8 (CP).—Wrestling fans were today discussing last night's bout between Ernie Dusek, Omaha, Neb., and Henri Graber, 211-pound German, which ended in a near riot. Suspicion that Dusek had used pepper to help him win the tussle, and also objection to what the crowd apparently considered rough tactics on his part, precipitated the row. The Nebraskan put the German down at 5:14 with a body press, and the fans made it tough for Referee Fred Bourgignon when the latter was leaving the ring, demanding he investigate the charge Dusek had pepper concealed in his tights.

Police interfered, a lane was formed, and Dusek made a run for his dressing room. Police had a hard time quieting the mob.

In the excitement, a male fan, whose identity was not disclosed, fainted, and another was reported to have broken an ankle when knocked down in the mad dash that was made for the ring.

Bluebird to Be Given Trial at Daytona Monday

DAYTONA BEACH, Fla., Feb. 8 (AP).—Sir Malcolm Campbell's Bluebird likely will be seen on the beach here for the first time Monday, driven by the world land speed king at possibly 200 miles an hour.

It will be just a trial spin, if the beach is in suitable shape. The beach is a factor that cannot be foretold from one time to the next.

To Bowl Fixture On the Mainland

Led by Captain Jack Howell, Pacific Meat Company's smart fivepin bowling team, first half winners of the Senior League at the Olympic Alleys, will leave today for Vancouver to engage in an inter-city match with Chapman's squad, strong Mainland team. The match will be played tonight. Those making the trip are George Ozard, Rowan McKenzie, Harry Moulton, Bill Norris and Jack Howell.

Men's Spring Hats

Have Arrived—New Styles and Colors.

Price & Smith, Ltd.

614 YATES STREET

WRESTLING!

Tillicum Gym.

Saturday, 8:30 P.M.

8 10-Minute Rounds
LA RUE vs. BURKE

5 8-Minute Rounds
ABDEL KHAN vs. JOHNSON

4 5-Minute Rounds
PEARS vs. GRIFFIN

4 3-Minute Rounds
POLITANO vs. LOWE

General, 40c
Reserved, 75c and $1.00

Tickets at Richardson's, 736 Yates Street

Insist on "GRANT'S BEST PROCURABLE"—The Original
For Sale at Vendors or direct from "Mail Order Dept." Liquor Control Board, Victoria, B.C.

Bottled and guaranteed by William Grant & Sons Limited Glenfiddich and Balvenie-Glenlivet Distilleries, Dufftown & Glasgow, Scotland.

This advertisement is not published or displayed by the Liquor Control Board or the Government of British Columbia.

TWO OUTSIDERS COME THROUGH

All Star and Tassajara Bring Big Prices in Third Race Down South

LOS ANGELES, Feb. 8 (AP).—Jockey Maurice Peters rode Sun Archer to a flashing victory in the $1,000 Malibu Beach Handicap race here today, with Indiantown finishing second and Reservist third.

But the talk of the day was about the second race, stolen by dark horses, much to the delight of long-shot bettors. The "tote" board read: All Star, $69.50, $35.20 and $21.40; Tassajara, $73.20 and $29.80, and Sarah H., $7.20. They took a picture of the board to keep for posterity.

OUTSIDER WINS

All Star, three-year-old chestnut gelding owned by Mrs. A. S. Rosekrans, ran fourth in a race with all young horses earlier in the week. In this six furlongs, $800 purse claiming event he came first in a field of all ages. Tassajara is a four-year-old chestnut filly owned by C. Farrell.

Sun Archer, son of Sun Brier and Hawkshead and owned by A. A. Baroni, turned the six furlongs in 1:15 4-5, with the track still muddy, to pay $7.40, $3.20 and $2.80 on $2 pari-mutuel tickets.

Les Miserable was another horse to please the long chance takers. He won the fifth race of seven furlongs over Katerito and Al Jolson to pay $27.60, $9.20 and $6.20.

Results follow:

First Race—Three furlongs:
Moon Sail (Sauter) $10 40 $8 40 $6 20
Zombi (A Robertson) 4 20 3 80
Baranca (Workman) 4 00
Time, 0 35 3-5. Also ran: Mixed Goods, Skipion, Muscle In, Crystal Flyer, Grisco, Great Meadows, Silver Crown, Amalthea.

Second Race—Six furlongs:
All Star (McCown) $69 60 $35 20 $21 40
Tassajara (G Smith) 73 20 29 80
Sara W. (J King) 7 20
Time, 1 15 2-5. Also ran: Geo Holliday, Lady Louella, Hidden Gold, Snooksie Shot, Sou Easter, Rosemaid, Judge Austin, Liolele, Molanchat.

Third Race—Six furlongs:
Adamite (C Hooper) $21 20 $13 20 $10 60
Dandy Dancer (Gray) 6 80 4 80
Strolling Miss (Dabson) 5 40
Time, 1 15 1-5. Also ran: Jenny Gal, Puako, Wax, Princeton, Mars Palantine, Louie Dear.

Fourth Race—Six furlongs:
Radio Announcer (Luther) $5 40 $4 00 $3 20
Ikard (Mauro) 7 60 5 20
O'Riley (Neves) 7 20
Time, 1 15. Also ran: Moonsan, Fritter Circle, Go Forth, Willie Klein, Physician, Royal Rover, Trevallion.

Fifth Race—Seven furlongs:
Les Miserable (Colpitts) $27 60 $9 20 $6 20
Katerito (J King) 5 40 4 40
Al Jolson (G Smith) [illegible] 40
Time, 1 29. Also ran: Storm, Dark Devil, Laughing Queen, Easter Parade, Listo, Miss Flip.

Sixth Race—Six furlongs:
Sun Archer (Peters) $7 40 $3 20 $2 80
Indian Town (Kurtsinger) 3 40 2 80
Reservist (J King) 3 20
Time, 1 12 4-5. Also ran: Polis Beau, Master Toney, Marooned.

Seventh Race—Mile and one-sixteenth:
Penny Wise (Neves) $6 80 $5 00 $3 40
Atilla Ormont (Lee) 5 80 4 00
High Pockets (Colpitts) 4 00
Time, 1 50 2-5. Also ran: Sam Gilmore, [illegible], DeSwasey, Masked Prince, Wendrel, Chas Clark.
Weather cloudy, track muddy.

OVERNIGHT ENTRIES

First Race—Three furlongs:
Draft Sergeant 106
Billie Bane 110
Bla[illegible] Home 11[illegible]
(A) Lord Gallant 114
[illegible] Maid 103
(A) Caliban 110
[illegible] Mist 107
Lady Lorne 111
(A) Milky Way Farm entry.

Second Race—One mile:
Salz 11[illegible]
Moonrose 105
Wer 112
Silva 110
Starlerence 11[illegible]
How High 112
Publication 112
Moror 112
Jeanette K 105
Ricciardo 112

Third Race—Mile and one-quarter:
Enigmatic 10[illegible]
Ar order 110
Bellman 110
Anelot 10[illegible]
Donge 112
Dispeller 112
Happy Fellow 112

Fourth Race—Six furlongs:
Playaway 10[illegible]
Fancy Flight 111
Radio Announcer 111
Drombo 115
Sweet Chariot 120
Moreanmore 101
Grand Opera 106
Kapena 116
Stealthy Step 11[illegible]
The Bailiff 11[illegible]

Fifth Race—One mile:
(B) Polar Flight 108
Demonstration 104
(A) Where Away 11[illegible]
(B) Round Advice 120
Happy Helen 108
(A) South Gallant 107
Toro Nancy 112
Pitter Pat 116
(A) Milky Way Farm entry.
(B) Catawba Stable entry.

Sixth Race—Mile and one-sixteenth:
Bis Beau 128
Gallant Sir 128
Sarada 128
Azucar 128
Good Goods 126
Head Play 128
Fleam 121

Seventh Race—Mile and one-sixteenth:
Slapped 117
Bissag[illegible] 112
Whisper Cracker 105
Daily News 104
Mr Boo 116
Precursor 110

Eighth Race—Mile and one-eighth:
Terrain 1[illegible]
Nocturnlabe 11[illegible]
Alochina 10[illegible]
Rowdy Boy 108
Prince Pest 112
Respect 120
Mild 108

New Orleans Racing

FAIR GROUNDS, NEW ORLEANS, Feb. 8—Results here today follow:

First Race—Three furlongs:
Dolled Up (Jacobs) $8 00 $3 80 $3 60
Christine Dee (Haber) 3 40 3 00
Natalie Alice (Finnerty) 6 20
Time, 33 4-5. Also ran: Seven Colors, Eagle Creek, Pride's Delight, Gloria Mercedes, Claudia G., Creole Beauty, Loisrosa.

Second Race—Five and one-half furlongs:
Brown Polly (Terry) $7 60 $3 80 $2 60
Hamberger Jim (Horn) 10 20 [illegible] 00
Figuriste (Corteletts) 3 40
Time, 1 07 1-5. Also ran: Our Pride, Barbara Caron, Red Vamp, Illa Fugit, Red Wick, Itso, Kanal, Steel.

Third Race—One mile:
Little Bubbles (Rits) $8 00 $4 80 $3 40
Pola's Flag (Corteletty) 16 00 12 00
Sporting Maudie (Terry) 4 60
Time, 1 41 1-5. Also ran: Peggy's Peggy, Surley, Imelda, Mildness, Shirley Bee, Goose Flesh, Little Marcella, Wild Child, Dusky Lass.

Fourth Race—One mile:
Anson Bridge (Turner) $3 80 $2 80 $2 20
Arctic Star (Wagner) 4 40 3 00
Hereward (Ritz) 2 80
Time, 1 40 4-5. Also ran: Bolinty, Demarogue, Marabou, Bank Shot, Kentucky Flyer.

Fifth Race—One mile:
Dauntless Miss (Gross) $11 00 $4 20 $3 80
Pan Toy (Cochrane) 4 00 3 00
Hip Boots (Wagner) 3 80
Time, 1 38 3-5. Also ran: Rizla, Deemster, Sergeant Hill, Broadway Lights.

Sixth Race—Six furlongs:
Marie Jean (Wagner) $15 20 $6 00 $4 00
Mature (Balaski) 4 80 3.20
Just High (Gross) 3 40
Time, 1 12 1-5. Also ran: Ep. Shoot, Creole Bird, Night's End.

Seventh Race—Mile and one-sixteenth:
David W (Young) $8 20 $4 00 $2 60
Muff (Kurenic) 5 80 4 40
Shirley May (Corteletty) 8 40
Time, 1 48 2-5. Also ran: Juggernaut, Hyklas, Monnie, Black Flash, Allegretto, Lilac Bloom, Marcelet, Showman.
Weather cloudy, track fast.

OVERNIGHT ENTRIES

First Race—Six furlongs:
Le Flore 118
Transmit 113
Gulfelano 118
Mack's Pal 113
Goodyear 118
Bill Lutz 118
Considerate 118
Mom's Polly 113
Principle 118
Fast Heels 113
Patricia C 113
Squeeze Play 118
Northern Sir 118
[illegible] Moon 113
Hey Flirt 118
[illegible] 118
[illegible] 118
Fountain 113

Second Race—One mile:
Grand Voivode 112
Princess Carolyn 107
Hamilton 112
Irish Maiden 107
Dick Porter 112
Satin Princess 107
Monkey Shine 112
Visionary 112
Clinton 107
Backstep 112
Clorado 112
Run On 112
Lightning Girl 107
Service Man 105
Loyal Louie 112
Priceless Miss 105
Don Pablo 112

Third Race—One mile:
Traggat 110
Marymount 10[illegible]
Old Bill 112
Easy Bid 105
Simon 112
Bansebar 110
Raffler Con 107
Carissa 107
Santa Cruz 107
Lucky Carter 112
Bad News 112
My Aga 110
Lugano 112
Little Jay 112
Jack Biener 112
Home Rule 112
Bag o' Roses 107

Fourth Race—Six furlongs:
Blind Star 114
Miss Delba 107
Idle Wild 96
Adella A 108
Flying Red 114
Specs 112
All Bays 109
Bare Timber 103
Sugar Creek 107
Golden Throne 107
Gyana 101
Bellona 109

Fifth Race—Six furlongs:
Foxy Quiller 109
Burgoo 106
Occult 109
George 108
Princess Pyre 106
Judge Primrose 106
Justa Sheik 108
Gay Follies 104
Royal Rock 111
Mt Washington 109
All Night 111
Wi[illegible]rose 104
Cor da 109
Alma S 104
Translux 98
Alamae 107

Sixth Race—One mile:
Our Mae 100
Blue Cat 112
Plunderbery 117
[illegible] Roar 105
Glittering 103
[illegible] 97
Leona G 104
Kentucky Green 10[illegible]
Gunvale 108
Raffles Problem 111
Chief Osceola 105

Seventh Race—Mile and one-sixteenth:
Pol[illegible] 110
Jambalaya 105
[illegible] Bells 110
P[illegible]afour 10[illegible]
[illegible]nel 112
Aimadel Jr 109

Eighth Race—Mile and one-eighth:
Miss Upset 104
Sweet Gal 10[illegible]
Bourbon Prince 109
Oaten 109
Con Heated 114
Wild Laurel 114
[illegible] 109
P[illegible]atsway 109
[illegible] 109
Monocle 114
Farn 99
Herman's Bean 112
Jolly Rambler 107
Pon[illegible] 109
Lord Dern 108
Lack Piece 114
Sunero 112
Hallard 114

Substitute Fourth Race—Six furlongs:
Ma Kn[illegible] 113
Sleepy Gal 113
Whirlaway 118
[illegible]wood 118
Celmiklas 118
Doc Conner 118
Don Carlos 118
Ne[illegible] 113
Lady Mary 113
Mysterious [illegible] 113
Ma[illegible]ro 118
Aurebon 118
Lo[illegible] 118
Flee[illegible]rose 113
Eve S 113
Pelle Piety 113
Normahal 113

Remember When

(Twenty-Five Years Ago)

A series of basketball matches are to be played this evening. They are the usual weekly budget of intermediate and junior games, but owing to the fact that the schedules are narrowing down to the finals, exceptional interest is being evinced. From this date forth every game will be fought to the finish with determination because every point is needed by those clubs, which are out with the earnest intention of winning if it is at all possible.

The North Ward intermediate and junior teams will do battle with Victoria West representatives in their own hall. The Y.M.C.A. teams will meet Esquimalt in their own gymnasium, while James Bay and Banker intermediates will try conclusions at the former's quarters and the Y.M.I. and Cloverdale five will engage in some small bickering in the Institute Hall.

Tennis—the mere mention of the game at this season seems glaringly malapropos—it is likely to thrive here as it never has before during the Summer of 1910. It will find Victoria Club established on its new and more commodious courts, with adequate dressing quarters and spectators' stands, and the prospects are that the Kingston Street Club, which occupied the old James Bay Athletic property on the street indicated last year, will find another and more suitable playing area.

Lord Lansdowne Beats Jackson

SAN FRANCISCO, Feb. 7 (AP).—Lord Lansdowne, of Barrington, England, claimant to the world's welterweight title, defeated "Bulldog" Jackson, of New York, on a foul, in the main event of a wrestling card here last night.

Lansdowne took the first fall in nine minutes, with an Australian whip. Jackson evened it up with an armlock in four minutes. Lansdowne was awarded the match on a foul, seven minutes later.

Lansdowne weighed 149 pounds, six less than his opponent.

Marcel Thil Has Offer to Fight Middle Champion

NEW YORK, Feb. 8 (AP).—Marcel Thil, French middleweight champion, has received an offer of $20,000 to fight Teddy Yarosz for the world championship outdoors in Pittsburgh in May and probably will accept, Jimmy Bronson, his American representative, announced today. Thil is recognized abroad as the world title-holder.

NET PICTURES OF PERRY IN ACTION DULL

Tennis Movies Not Destined to Rock Foundations of Industry Is Report

By GAYLE TALBOT
(Associated Press Sports Writer)

LONDON, Feb. 8 (AP).—A private view of the series of action tennis pictures starring Master Frederick J. Perry, the champion, leaves some doubt of the importance of the current agitation by the British Lawn Tennis Association to make honest men out of movie-acting amateur stars.

If Perry's maiden effort is any criterion, tennis movies are not destined to rock the foundations of the industry. They are not going to swell any amateur's bank account much. They are pretty dull.

The series of twelve "lessons" which Perry gave for the benefit of the camera before he set off on his present world tour consists mainly of long and none too exciting rallies between him and Danny Maskell, the British professional. While they are knocking the ball back and forth, Bill Tilden talks a blue streak, at times affecting the pseudo excitement of a radio announcer at a football game.

"Perry's fee for making the series already has been given to charity," explained an official of the company.

BILLIARDS

CITY LEAGUE
"C" SECTION

Tillicum A.C.		5th Regt. Sgts.' Mess	
G. Deskin	150	H. Hatcher	96
F. Henley	150	F. Dutot	72
N. Chungranes	150	J. R. Bowkett	106
G. Read	150	M. W. Mann	85
Total	600	Total	358

Tillicum A.C. won four games.

GRASS HOCKEY

A grass hockey match will be played this afternoon at 3 o'clock at the Oak Bay Park.

Frank Boucher Takes 2nd Place In Scoring Race

Frank Boucher, of New York Rangers, held second place in the National Hockey League's big seven today, after scoring two assists Thursday night to go one point ahead of Harvey Jackson, of Toronto. At the bottom, Dave Sweeney Schriner, of New York Americans, was tied with Marty Barry, of Boston. Schriner scored three goals last night and Barry got a goal and one assist. They displaced Syd Howe and Carl Voss, of St. Louis Eagles.

The standing:

	G.	A.	P.
C. Conacher, Toronto	20	18	38
Boucher, Rangers	10	23	33
H. Jackson, Toronto	19	13	32
Lewis, Detroit	12	18	30
Aurie, Detroit	10	20	30
Weiland, Detroit	11	18	29
Barry, Boston	14	14	28
Schriner, Americans	13	15	28

KENT'S

"EASY" WASHERS

Will give you most satisfaction.
Pay as little as $5.00 cash.

KENT'S

641 Yates St. Phone E 6013

$1.00

Lawn mowers sharpened and repaired. Thousands of satisfied customers. Free delivery both ways. Call today—delivery tomorrow.

PEDEN BROS.

BICYCLES, SPORTING GOODS, TOYS
1410 DOUGLAS STREET
G 5911

W. & J. WILSON

Men's and Boys' Clothes
Jaeger Woollens—Burberry Coats
Established 1862

1217 GOVERNMENT STREET PHONE G 5013

Three Canadian Swimming Records Established at Toronto

TORONTO, Feb. 8 (CP).—Three Canadian records were washed away tonight as University of Michigan's swimming team, United States inter-collegiate titleholders, defeated an all-star Ontario team by 47-40 in a nine-event programme. A fourth mark was broken by a women's relay team.

The only individual record to fall was the seventy-three-second mark for the 100 yards breaststroke. Jack Kasley, of Michigan, covered the distance in 67.2.

Kasley teamed with Fred Cody and Bob Mowerson to lower the medley relay mark to 3:05.4 for 300 yards.

In the 400-yard freestyle relay, George Larson, of Hamilton, George Burleigh, Ben Gazell and Page, of Toronto, set a new Canadian record of 3:42.

Irene Pirie, Dot Prior, Beatrice Dickenson and Marjorie Hutton, of Toronto, swam to a new Canadian mark of 1:59.2 in the 200-yard relay.

SCOTT'S SCRAPBOOK - - - - By R. J. Scott

90 Days—in the Wood!

THERE is a lot of history behind the production of CAPILANO BEER . . . Generations of experience . . Rigid adherence to the most exacting standards in the selection and brewing of ingredients . . . Rugged honesty of purpose in maintenance of quality. But above all, is the "CAPILANO" ageing process which ensures that not one drop of CAPILANO BEER is offered for sale under the time limit of 90 days in the wood.

Capilano Beer is *GOOD* beer . . . *ONE* quality and *ONE* brand . . . Ask for *"CAPILANO"*

CAPILANO BREWING CO. LIMITED
Vancouver, B. C.

Capilano BEER

★

PRICE, PER DOZEN $1.50 WITH RETURN OF EMPTIES

Empire 0032 FOR PROMPT FREE DELIVERY

This advertisement is not published or displayed by the Liquor Control Board or by the Government of British Columbia.

FINANCE - COMMERCE - MARKETS

Securities Show Improvement at New York Mart

NEW YORK, Feb. 8 (AP).—Traders in the stock and bond markets rode the rails uphill a little way today. But it was handcar stuff, at best. There was nothing streamlined about the velocity of the turnover, which was still but little improved over recent daily sessions.

Business news from several fields was mildly stimulating to the bull forces. Car loadings for the latest week advanced more than seasonally.

Westinghouse Electric lifted 1 3-8 points to 38 1-2, and General Electric, at 23 3-8, advanced 1-2 point.

Turnover totaled 587,260 shares. Some of the Canadian gold mining stocks scored advances of a point or more.

The bond market shook off its lethargy today and established rising prices.

Better prices were paid for Southern Pacific 4 1-2's at 63 1-2, and New York Central 4 1-2's at 58 3-4.

Foreign bonds were higher.

(H. A. Humber, Ltd.)
(All Fractions in Eighths)

	High	Low	Close
Air Reduction	111		111
Allis Chalmers	16-4	16-2	16-4
Amer Can	115-4	112-4	114-4
Amer. For. Power	4		4
Amer. Locomotives	17-6	17-4	17-6
Amer. Radiator	14-3	14-1	14-2
Amer. Rolling Mills	21-3	20-5	20-5
Amer. Smelters	34-8	34-5	34-5
Amer. Tel	102-7	103	103-7
Amer. Tobacco	81-8	80-8	81-3
Amer Waterworks	12-1	11-4	11-6
Anaconda Copper	10-5	10-3	10-5
Atchison Railway	44-2	43-2	43-4
Atlantic Refining	24-2	22-7	24-2
Auburn	24	23-3	23-7
B & O Railway	11-5	11-1	11-5
Beth Steel	30	29-4	30
Border	24-2	22-7	24-2
Borg Warner	30-2	28-8	30-2
Briggs	28-4	26-4	26-4
Cal Pack.	39-3	38-8	39-2
C.P.R.	12-5	12-3	12-3
Case (J I)	55-7	54-7	54-7
Caterpillar, Trac.	40	39-1	39-6
Celanese Corpn.	31-4	30-6	31-4
Cerro de Pasco	42-2	40-5	42-1
C. & O. Railway	42-2	41-4	42-1
Chrysler	38-5	37-5	38-5
Columbia Gas	6-6	6-5	6-8
Commercial Solvent	20-4	20	20-3
Con. Gas, ex d.	18-6	18-4	18-6
Cont. Oil	18	17-2	18
Deere & Co.	28-1	28	28
Dome	37-8	36-6	37-8
Douglas Aircraft	22-7	22-3	22-7
Dupont	94-8	93-4	94-2
Eastman Kodak	112-2		112-2
El Auto Lite	2-7	2-2	2-8
Freeport Texas	21-7	21-2	21-7
General Food	34-7	34-2	34-4
Gen. Electric	23-3	22-7	23-3
General Motors	31-5	30-4	31-3
Goodyear	22-5	21-8	22-3
Gt. West Sugar	27-4		27-4
Gt. Northern	14-1	13-2	14-1
Harvester	40-6	40	40-3
Howe Sound	45-4	45	45-4
Hudson	10	9-3	10
Hupmobile Motors	3	2-8	2-7
Ind. Rayon	31-4	31-1	31-3
Int. Nickel	23-2	22-8	23-2
Int. Tel	8-7	8-5	8-6
Johns Manville	51-5	51-1	51-5
Kennecott Copper	17	16-6	17
Kresge	20-5	20-3	20-5
L. & M. Tobacco	106		106
Liquid Carbonic	28-2	27-4	28-2
Loew's	33	32-5	33
Lorillard	20	19-4	20
Mack Truck	26-3	26	26-3
Matheson Alcohol	28-3	28-2	28-2
May Stores	42	41	41
McIntyre	41-2	39-6	41-2
Montgomery Ward	26-5	25-7	25-5
Nash	18	15-4	18
National Biscuit	28-6	28-1	28-5
Natl. Dairy	12	11-4	11-6
Natl. Distillers	27-3	26-5	27-2
Natl. Power & Lite	8-3	8-2	8-2
New York Central	17-3	16-8	17-2
North American	12	11-4	11-8
Northern Pacific	17-5	17-4	17-4
Ohio Oil	10		10
Packard	4-4	4-3	4-4
Patino	10-7	10-4	10-4
J. C. Penny	67-8	67-4	67-8
Penn Railway	21-7	21-2	21-8
Public Service	24-4	24-2	24-2
Pullman	48-4	47-6	48-4
Radio	5-1	5	5
Rem Rand	9-2	9	9
Republic Iron Steel	13-2	12-6	13-2
Reynold's Tob	47-7	47-3	47-7
Safeway Stores	40-1	38-4	40-1
Schenley	25-6	25	25-2
Sears Roebuck	35-5	34-4	35-4
Shell	6-6		6-6
So. Cal. Edison	11-9		11-6
So. Porto Rico	21		21
So. Pacific	15-3	14-6	15-3
Standard Brands	17-4	17-1	17-3
Standard Gas	3-5	3-4	3-4
Standard Oil, Cal.	30		30
Standard Oil, N J	40-1	39-5	39-6
Socony Vacuum	14	13-6	13-6
Studebaker	1	0-7	1
Texas Corpn	19-8	19-4	19-6
Texas Gulf	35-1		35-1
Timken	34	33-4	33-6
Trans America	5-2	5-1	5-2
United Gas & Imp.	10-7	10-4	10-5
Union Carbide	46-8	45-7	46-6
Union Oil, Cal.	15-2		15-2
Union Pacific	100	99-1	100
United Airways	13-5	13-1	13-5
U.S. Alcohol	37-2	36-5	37-2
U.S. Rubber	14-2	14-1	14-2
U.S. Steel	36-3	35-6	36-1
U.S. Smelting	113-4	112	113-4
Walgreen	29	28-6	28-6
Warner Bros.	3-6	3-5	3-8
Westinghouse	38-2	37-1	38-2
Western Union	28-4		28-4
Woolworth	54	53-8	53-7

TORONTO MINES CONTINUE FIRM

Late Profit-Taking Cuts Into Earlier Gains in Most of Gold Group

TORONTO, Feb. 8 (CP).—The rally in the Toronto mining market, which got under way on Thursday, faltered this afternoon as profit-taking increased, and at the close only about half the day's gains were retained.

Pickle Crow closed at 2.52, up 1, and Siscoe held 5 cents of an 11-cent advance, and Gunnar closed 8 cents higher.

Coniagas closed 10 down at 3.35. McIntyre, with a gain of 1.25, had the best advance among the big issues. Dome added 1.00; Lakeshore, 50 cents, and Pioneer, 10.

In the silvers, Eldorado eased back 5 cents and Nipissing gained 5.

(Bate & Co., Ltd.)

	Bid	Asked
Acme	20½	21
Ajax	87	93
Alexandria	01¼	02
Basamac	10¼	10½
Bear Exploration	16	16
Beattie	1.84	1.85
Big Missouri	32	33
Bobjo	33	33½
Bradian	2.20	2.25
Bralorne	10.80	10.75
B R X	18	20
Buffalo Ankerite	2.65	2.93
Canadian Malartic	59	60
Cariboo	1.15	1.35
Castle Trethewey	59	63
Central Patricia	1.22	1.24
Chemical Research	1.99	2.00
Coast Copper	1.90	2.00
Coniaurum	2.20	2.25
Dome	38.00	39.50
Eldorado	1.16	1.19
Falconbridge	3.41	3.45
God's Lake	1.60	1.62
Granada	13	
Greenstabel	29	32
Gunnar	68	69
Hollinger	18.40	18.80
Home Oil	63	70
Howey	1.00	1.02
Hudson Bay	12.?	1.50
Jackson Manion	14	15
Kirkland Lake		59
Lake Shore	50.00	51.50
Lee	03	03
Little Long Lac	7.00	7.10
Macassa	2.41	2.44
Maple Leaf	08	09
Manitoba & Eastern	07	07
McIntyre	41.00	41.75
McKenzie Red Lake	1.29	1.30
McVittie Graham	31	33
McWatters	78	80
Mining Corpn	1.05	1.10
Intl Nickel	23.00	23.25
Nipissing	2.35	2.45
Noranda	32.35	33.00
Parkhill	20	21
Paymaster	17	17½
Pend Oreille	50	55
Pickle Crow	2.52	2.54
Pioneer	10.25	10.40
Premier	1.51	1.52
Reid Authier	62	68
Reno	1.41	1.43
Roche Long Lac	05	05½
Royalite	21.00	22.00
San Antonio	4.25	4.30
Sherritt-Gordon	50	52
Siscoe	2.87	2.89
St. Anthony	32	33½
Sudbury Basin	1.28	1.34
Sylvanite	2.32	2.33
Teck-Hughes	3.85	3.94
Ventures	93	1.00
Wayside	07	09½
White Eagle	03¼	03½
Wright-Hargreaves	8.50	8.70
Bankfield	68	71
Gabriel	48	49
Smelters Gold	13	15
Toburn	1.30	1.35

IRISH STUDENTS UNBEATEN

Dublin University's field hockey team has not lost a game in two seasons. Recently the team defeated Oxford, 2-0.

Dominion Bonds

(Burns & Wainwright, Ltd.)

			Bid	Asked
Dom. of Can.	1949	3½%	99.875	100.875
"	1935	4%	100.75	101.75
"	1936	5%	104.25	105.25
"	1937	5½%	107.00	108.00
"	1937	5½%	109.25	110.25
"	1939	3½%	99.50	100.50
"	1939	4%	104.75	105.75
"	1940	4½%	107.75	109.00
"	1941	5%	109.75	111.00
"	1942	3%	100.75	101.75
"	1943	5%	111.00	112.25
"	1944	4½%	107.75	109.00
"	1945	4%	104.75	106.00
"	1946	4½%	107.50	108.75
"	1952	4%	104.00	105.25
"	1956	4%	107.25	108.25
"	1957	4½%	107.50	108.50
"	1958	4½%	107.875	108.75
"	1959	4½%	107.875	108.875
C N R	1951	4½%	109.50	111.00
"	1954	4½%	102.85	103.75
"	1958	4%	110.50	112.00
"	1957	4½%	108.50	110.00
"	1968	4½%	102.75	103.75
"	1955	4½%	112.875	114.375
"	1954	5%	113.75	115.25
"	1969	5%	115.00	118.50
"	1970	5%	114.75	115.75

All prices subject to 25c per $100 brokerage either way.

Liverpool Wheat

LIVERPOOL, Feb. 8 (CP).—Following are today's per-bushel wheat quotations, c.i.f. Liverpool, in Canadian funds at current sterling exchange rate of $4.89, as supplied by Broomhall:

	Today	Y'day
No. 1 Man Northern, Vancouver, Feb	94⅜	94
No 2 Man Northern, Atlantic, Feb	92⅛	92½
No 2 Man Northern, Vancouver, Feb	88⅜	88
Argentine (Rosafe), Feb	81⅞	81
Argentine (Barusso) Feb	82⅛	81⅞
Australian (Afloat)	71	71½
West Australian, Feb	71	71⅝
French, Feb-March	55⅜	55⅞

New York Curb

(H. A. Humber, Ltd.)

	Bid	Asked
Amn Cyanamid B	18⅝	18¾
Amn Superiest	1	1½
Amn Gas & Electric	19⅝	19⅞
Brazilian Traction	9⅝	10
Cities Service	1	1⅛
Electric Bond & Share	5⅛	5⅜
Ford Motors, Canada A	30½	31
Ford Motors, England	7⅝	8
Hudson Bay Smelting	12⅛	12½
Humble Oil	46⅞	48⅜
Intl Petroleum	29⅝	30⅛
Imperial Oil	18⅜	18½
Newmont	38	38
Power of B C	10	10½
Standard Oil Kentucky	20⅛	21
Amn Aluminum	44	45
United Gas	1⅛	1¼
Hiram Walkers	30	30⅛
Swift	18	18⅛
Distillers England	22⅝	23⅛
Distiller Seagram	17	17⅝
Gulf Oil	55	57
Alas Corpn	8	8¼
Canadian Marconi	1	2
Fisk Rubber	8	8⅛
Creole Petroleum	11⅞	12⅛
Cord Corpn	3⅜	
Lakeshore	50	51½
Teck-Hughes	3⅞	4
United Founders	0⅝	
Wright-Hargreaves	8⅝	8¾
Sunshine Mining	11⅛	12

Corporation Bonds

(Burns & Wainwright, Ltd.)

PUBLIC UTILITIES

	Bid	Asked
B C Power 5% 1960	101.75	102.75
B C Telephone 5% 1980	104.50	105.50
B C Electric 6% Pfd	108.50	107.75
B C Telephone 6% Pfd	103.25	104.50
Calgary Power 5% 1960	102.00	103.00
C P R 4% 1944	95.25	96.50
Canada Northern Power 5% 1953	99.50	100.50
Gatineau 5% 1956	97.00	98.00
Western Power 5% 1949	104.50	105.50
INDUSTRIALS		
Abitibi Power & Paper 5% 1952	38.00	37.50
B A Oil 5% 1945	104.50	105.50
Burns & Co 5½% 1958	42.00	44.00
Canada Cement 5½% 1947	102.75	103.75
General Steel Wares 6% 1952	95.00	97.00
Federal Grain 6% 1949	95.00	98.50
McColl-Frontenac 6% 1949	104.00	105.00
Simpson's Ltd. 6% 1949	102.50	103.50

HEAVY HAULING
WE SPECIALIZE IN HANDLING BOATS, MACHINERY, SAFES, ETC. CALL G1194
ESTD. HEANEY'S 1890

FOREIGN EXCHANGE

NEW YORK, Feb. 8 (AP).—Foreign exchange steady. Quotations in cents.

France—Demand 6.57; cables 6.57.
Italy—Demand 8.48; cables 8.48.
Demand:
Belgium—23.29.
Germany—39.85.
Holland—67.30.
Norway—24.53.
Sweden—25.17.
Denmark—21.80.
Finland—2.17.
Switzerland—32.24.
Spain—13.81.
Portugal—4.44½.
Greece—.93.
Poland—18.92.
Czechoslovakia—4.16.
Jugoslavia—2.27½.
Austria—18.77.
Hungary—28.85.
Rumania—1.01.
Argentina—32.53.
Brazil—8.55½.
Tokio—28.48.
Shanghai—36.25.
Hongkong—43.85.
Mexico City (silver peso)—27.85.
Montreal—In New York—99.67½.
New York—In Montreal—100.09⅜.

STERLING EXCHANGE

NEW YORK, Feb. 8 (AP).—Quotations in dollars. Demand 4.88; cables 4.88, sixty-day bills 4.87½.

WHEAT CLOSES UP HALF CENT

Fair-Sized Sales for Export Reflect in Price Upturn at Winnipeg

WINNIPEG, Feb. 8 (CP).—Wheat prices improved on the Winnipeg Grain Exchange today, bolstered by support of fair-sized sales of wheat for export and enhanced values in outside markets. Future marked up net half-cent gains, May closing at 82 5-8, and July, 82 1-4 cents.

Though the tempo of trading did not quicken greatly over the past few days of desultory pit operations, sentiment appeared improved. Approximately 250,000 bushels of Canadian wheat were sold abroad.

Advances of 1 1-4 cents were recorded at Chicago and net gains of 1-2 to 3-4d at Liverpool. Cash grains were quiet, but coarse grains advanced strongly.

WINNIPEG GRAIN
(H. A. Humber, Ltd.)

Wheat—	P.C.	Open	High	Low	Close
May	82⅛	82½	82⅞	82⅜	b82⅝
July	81⅞	82	82⅜	82	a82¼
Oats—					
May	40⅝	40⅝	41⅛	40½	41
July	40½	40½	40⅝	40⅛	a40⅝
Rye—					
May	51⅜	52⅛	53⅛	52⅛	52
July	53⅛	53	54	53⅛	a53⅝
Barley—					
May	48⅝	48⅝	50	49	49⅝
July	47⅛	48⅛	49⅝	48⅛	49⅝
Flax—					
May	..	144⅛	144⅛	144⅝	144⅝
July	..	142⅜	142⅝	142⅝	142⅝

Cash Grain

Wheat—1 Hard, 79⅞; 1 Nor, 79⅛; 2 Nor, 76⅜; 3 Nor, 71⅛; No. 4, 66⅞; No. 5, 60⅞; No. 6, 59⅞; Feed, 58⅞; Track, 79⅛. Amber Durum No. 1, 88⅝; No. 2, 92⅝; No. 3, 78⅞; No. 4, 74⅞; Track, 86⅝. A R W No. 1, 71⅝; No. 2, 69⅝; No. 3, 67⅝.

Oats—2 C.W., 43; 3 C.W., 37; Ex. 1 Feed, 38½; 1 Feed, 34½; No. 2, 33¼; No. 3, 30; Track, 42.

Barley—2 R.O.W., 54½; 6 R.O.W., 79⅛; 3 C.W., 48⅝; 4 C.W., 42⅛; 5 C.W., 40⅞; 6 C.W., 39⅞; Track, 47.

Rye—1 C.W., 49⅝; 2 C.W., 49⅛; 3 C.W., 46; Rej. No. 2, 42; No. 4 C.W., 41; Track, 59.

Flax—1 N.W.C., 142; 2 C.W., 138; 3 C.W., 124; No. 4 C.W., 124; Track, 142.

CHICAGO GRAIN
(H. A. Humber, Ltd.)

Wheat—	P.C.	Open	High	Low	Close
May	95⅞	95⅞	96⅞	95⅞	96⅞
July	88⅛	88⅛	89⅜	88⅛	89
Sept	86⅝	86⅝	86⅞	87⅝	87
Corn—					
May	83	83	84⅜	83⅛	84⅝
July	79⅛	79⅝	80⅛	79⅛	80
Sept	76⅛	78⅛	78⅝	76⅛	76⅝
Oats—					
May	49⅝	49	49⅝	49⅛	b49⅝
July	42⅛	42	43⅛	42⅝	43⅝
Sept	40⅝	40⅛	41⅛	40⅝	b41
Rye—					
May	..	63½	64⅝	63⅛	64⅛
July	..	63⅛	64⅛	63⅛	64⅛
Sept.	..	63⅞	64⅛	63⅞	64⅛

Bond Quotations

(Burns & Wainwright, Ltd.)

PROVINCIAL

	Bid	Asked
Prov of Alberta 4½% 1954	93.63	95.65
Prov of Alberta 4% 1961	97.50	99.00
Prov of Alberta 5% 1950	100.50	101.75
Prov of Alberta 6% 1947	107.00	108.00
Prov of B C 4% 1957	91.00	92.00
Prov of B C 4% 1959	93.00	95.00
Prov. of B C 5% 1953	97.00	98.00
Prov. of B C 5½% 1945	96.00	100.00
Prov. of B C 6% 1947	100.00	102.00
Prov of Manitoba 4% 1950	98.00	97.79
Prov of Manitoba 4½% 1951	99.50	100.50
Prov of Manitoba 5% 1955	105.50	108.50
Prov of Ontario 4% 1968	103.50	107.00
Prov of Ontario 4% 1965	112.25	113.25
Prov of Quebec 4½% 1958	109.00	110.50
Prov of Quebec 4½% 1962	113.00	114.00
Prov of Sask 4% 1954	88.50	87.50
Prov of Sask. 4½% 1951	95.00	98.00
Prov. of Sask 5% 1959	96.50	98.00
Prov. of Sask. 5½% 1952	98.50	100.50
Prov of Sask 6% 1952	102.50	103.50
MUNICIPAL		
District of Saanich 5% 1951	90.00	101.00
City of Victoria 5% 1945		94.00
City of Vancouver 5% 1969		67.00
Greater Vancouver Water District 4½% 1987	90.00	93.00
City of Edmonton 5% 1945	91.50	93.75
City of Edmonton 7% 1941	102.00	103.00
City of Montreal 5% 1945	102.50	103.50
City of Quebec 5% 1953	105.50	107.00
City of Winnipeg 4% 1961	87.00	92.00

Foreign Bonds

(Burns & Wainwright, Ltd.)

	Bid	Asked
Argentina 6% 1957	89.75	90.25
Australia 5% 1957	102.50	103.00
Austria 7% 1943	101.625	102.125
Belgium 6% 1955	103.50	104.00
Bogota 6% 1945	16.50	17.25
Denmark 5% 1955	99.75	100.25
French 7½% 1941	185.825	187.00
German Gov't 7% 1949	44.50	44.75
Japan 6½% 1954	91.50	91.875
Minas Geraes 6% 1959	18.125	18.50
Norway 6% 1944	104.50	105.00
Queensland 6% 1947	109.00	109.50
Rome 6½% 1952	85.625	86.125
Sweden 5½% 1954	100.00	101.00

(Above prices in New York)

Vancouver Wheat

VANCOUVER, Feb. 8 (CP).—Vancouver wheat cash prices:

	Straight	Tough
No 1 Hard	79⅛	77⅛
No. 1 Northern	79⅛	77⅛
No. 2 Northern	76⅜	88⅛
No 3 Northern	69⅝	68⅛
No 4 Northern	67⅛	64⅛
No 5 Wheat	62⅜	59⅛
No 6 Wheat	57⅛	54⅛
Feed	57⅛	54⅛

Track, 79⅜.

Silver Markets

LONDON, Feb. 8 (AP).—Bar silver firm, 1-16 higher at 24 7-16d. (United States equivalent 53.73 cents).

AT NEW YORK

NEW YORK, Feb. 8 (AP).—Bar silver steady and unchanged at 53 7-8.

TRADING HEAVY AT VANCOUVER

Sheep Creek Gold Jumps Eleven Cents—Many Others Move Higher

VANCOUVER, Feb. 8 (CP).—Trading was heavy again today on the Vancouver Stock Exchange and the trend was generally stronger, although some of the higher-priced issues fell off in late trading.

Sheep Creek was the day's feature, with a gain of 11 at 75, and Reno was the heavy trader and closed at 1.42, up a point. Bralorne and Pioneer Gold each lost 10 and Bradian was down 5 at 2.20. Dentonia was in demand and gained 4 at 49, and Cariboo Gold, Meridian, Premier Gold and Ymir Yankee Girl were all up a cent. United Empire was unchanged at 7.

Kootenay Belle advanced 4 to 69, while B.C. Nickel lost a cent at 42 and Noble Five and Porter-Idaho were each off 1-4 cent.

Calgary & Edmonton gained 3 at 83 and Ranchmen's was down the same amount at 83. The rest of the oils were quiet and unchanged.

MORNING SALES

Oils

A P Con—200 at .09.
C & E—535 at .80, 500 at .82, 800 at .83, 600 at .84; 10 at .85.
McLeod—2,000 at .45.
Mar Jon—500 at .13.
Mercury—150 at .13; 1,000 at .13½.
Ranchmen's—100 at .85.
Royalite—53 at 21.50.
United—1,500 at .08½.

Mines

Bradian—80 at 2.22, 100 at 2.27; 325 at 2.28.
Bralorne—100 at 10.80.
B R X—500 at .18, 400 at .18½.
Gold B—500 at .40, 3,500 at .42, 2,000 at .43.
Inter C & C—500 at .20.
Meridian—1,000 at .15½, 2,000 at .16.
Mak Siccar—2,500 at .12; 4,500 at .12¼, 100 at .12½.
Kootenay B—1,800 at .85; 1,500 at .87, 200 at .88.
Morning S—1,000 at .09, 1,200 at .09½, 800 at .10.
Nicola—2,200 at .18.
Pioneer—20 at 10.50.
Premier B—1,000 at .00⅝.
Premier G—2,100 at 1.50, 1,700 at 1.51.
Reno—100 at 1.41; 2,600 at 1.42, 400 at 1.43, 100 at 1.44.
Sally—500 at .44.
Salmon—4,200 at .12.
Taylor Bridge—200 at .20.
Wayside—500 at .06½.
Atlin Pacific—2,700 at .10.
B.C. Nickel—2,000 at .44, 500 at .44½ (b80).
Big Missouri—300 at .23.
Can R—500 at .07.
Congress—1,000 at .29½, 900 at .30, 1,000 at .31.
Grull Wihksne—2,000 at .05½.
Glacier Creek—500 at .04½.
Dentonia—400 at .46, 100 at .46½, 2,200 at .47, 1,900 at .48.
Grange—3,000 at .18.
Hercules C—2,000 at .01½.
Minto—800 at .18¼.
Noble Five—1,000 at .05⅞.
Pilot—200 at .06, 2,000 at .06½.
Ruth Hope—500 at .02.
Sheep Creek—3,600 at .65, 500 at .68, 500 at .70; 1,000 at .74, 6,200 at .75, 500 at .76, 3,000 at .79; 800 at .80.
Vik'ns—2,000 at .03¼.
Videtle—100 at .52.
Ymir Yankee Girl—1,000 at .58, 500 at .59, 1,500 at .60; 500 at .61, 500 at .62.

AFTERNOON SALES

Oils

A P Con—100 at .09½.
C & E—1,200 at .84.
McLeod—500 at .47.
Spooner—800 at .25.
Mar Jon—500 at .15.
Mercury—1,500 at .13.
United Oil—1,500 at .06⅝.
Ranchmen's—200 at .67.

Mines

Bradian—150 at 2.25.
Bralorne—15 at 10.70, 250 at 10.75, 20 at 10.60.
B R X—1,400 at .18.
Cariboo—300 at 1.16, 100 at 1.19, 100 at 1.19.
Gold B—500 at .40, 500 at .41, 4,000 at .42; 100 at .43.
Kootenay B—2,000 at .83, 1,000 at .69, 4,500 at .70.
Meridian—2,000 at .16.
Morning S—2,000 at .09½.
Nicola—2,000 at .16.
Premier G—600 at 1.50.
Reno—500 at 1.41, 3,400 at 1.42, 100 at 1.43.
Sally—500 at .43.
Taylor Bridge—100 at .21.
Wayside—500 at .06.
Atlin Pacific—500 at .10.
B.C. Nickel—500 at .44.
Big Missouri—400 at .33.
Congress—1,000 at .29, 150 at .30.
Dentonia—900 at .49, 4,500 at .49½, 2,100 at .50.
Dunwell—1,000 at .12.
Fairview—700 at .15.
Gold Mountain—1,000 at .07½.
Grange—1,700 at .16.
Hercules C—1,000 at .01, 2,000 at .01⅛.
Minto—1,600 at .18½.
Sheep Creek—800 at .75, 1,200 at .76, 1,000 at .77, 600 at .78, 800 at .79, 500 at .80.
Ymir Yankee Girl—700 at .60, 1,000 at .62.

Industrials

Coast Breweries—60 at 13.50.

Metal Markets

LONDON, Feb. 8 (AP).—Closing: Copper, standard, spot, £27 5s; future, £27 10s.

Electrolytic, spot, £30; future, £30 10s.

Tin, spot, £232 15s, future, £228 12s 6d.

Lead, spot, £10 2s 6d; future, £10 7s 6d.

Zinc, spot, £11 17s 6d; future, £12.

AT NEW YORK

NEW YORK, Feb. 8 (AP).—Copper quiet; electrolytic, spot and future, Blue Eagle, 9.00.

Tin, steady; spot and nearby, 51.10-20; future, 50.65.

Iron, quiet, unchanged.

Lead, steady; spot, New York, 3.50; East St. Louis, 3.35.

Zinc, dull; East St. Louis, spot and future, 3.70.

Aluminum, 19.00-22.00.

PIONEER DECLARES REGULAR DIVIDEND

VANCOUVER, Feb. 8 (CP).—Directors of Pioneer Gold Mines of British Columbia today declared the regular quarterly dividend of 20c per share for the three months ending March 21, payable April 1 to shareholders on record March 2. The dividend payment will total $350,350.

Montreal Silver

MONTREAL, Feb. 8 (CP).—With all the trading being done in the final five minutes of the session, silver futures on the Canadian commodity exchange today were steady. Prices were unchanged to 20 points higher.

March closed at 54.05 bid. May ended the day at 54.25.

Prices Advance in Active Trading at Eastern Exchanges

MONTREAL, Feb. 8 (CP).—Sudden revival of interest sent values soaring on the Montreal Stock Exchange today in the most active session in two weeks.

Dominion Steel & Coal preferred gained 1 1-2 at 10. Canadian Cottons added 9 points at 65, Wabasso Cottons 1 1-4 at 25, and Canada Cement preferred 1 1-2 at 63.

Hollinger advanced 70 to 18.70, Nickel 3-8 at 23 1-8 and Montreal Power 1-2 at 31.

TORONTO EXCHANGE

TORONTO, Feb. 8 (CP).—Prices advanced and trade expanded today on the industrial section of the Toronto Exchange, both improvements being in moderation. Turnover was 25,000 shares.

Interest centred mainly in Nickel, Ford "A" and Distillers-Seagrams. Nickel closed at 23 1-8, up 3-8. Ford "A" touched 30 5-8, up 3-8 net. The Distillery issue added 3-4 at 17 1-8.

Oil shares were quieter. Interest revived in the construction group and higher closing prices were boarded for the Canada Cement issue, Building Products, Canada Dredge and Dominion Tar preferred.

(C. M. Oliver & Co., Ltd.)

	Bid	Asked
A P Grain	2½	3
Associated Breweries	12¼	12½
Abitibi Power & Paper	1.55	1.70
B A Oil	13⅝	15½
B C Power "A"	26	27¼
Building Products	28½	29
B C Power "B"	4½	
Beath & Sons	3	3⅝
Biltmore Hats	15	18
Bell Telephone	123	124
Blue Ribbon	3½	4
Brazilian Traction	9⅝	8⅞
Brewing Corpn	3¼	3⅝
Brewers & Distillers	75	80
Bruck Silk Mills	16¼	16
Burt & Co	32½	33
Canada Bud	8	8¼
Canada Bread	3¼	3¼
Canada Bronze	29	29½
Can Canners	5½	5⅝
Canada Cement	7¼	7¼
Canada Car & Foundry	7	7¼
Canada Malting	29¼	30
Canada Dredge	21¼	22
Canada Wire & Cable "B"		6
Canadian Bakeries	11¼	12
Canadian Oils	12½	12⅞
Canadian Pacific	12¼	13
Cockshutt Plow	7½	7¼
Consolidated Smelters	132	134
Consumers Gas	184¼	
Distillers-Seagram	17	17¼
Dominion Bridge	28	29
Dominion Glass	118	119
Dominion Stores	10⅞	11
Ford "A"	30⅝	31
General Steel Wares	4½	5
Gypsum	6¼	8½
Goodyear Tire & Rubber	145	147
Hamilton Bridge	4⅛	4⅞
Hiram Walkers	29⅞	30½
Imperial Oil	18⅜	18⅝
Imperial Tobacco	13	13¼
Intl. Petroleum	29⅞	30
Intl. Nickel	23	23⅛
Industrial Alcohol "A"	9⅝	9½
Industrial Alcohol "B"	9	9
Intl. Utilities "A"	2¼	2¼
Intl. Utilities "B"		.50
Lake of the Woods	11	12½
Loblaw "A"	18⅞	18½
Loblaw "B"	17⅞	19
Massey-Harris	4⅝	4¾
Montreal Power	30⅞	31
McColl-Frontenac	15	15⅝
National Steel Car	18	17
National Breweries	32¼	33¼
Ogilvie Mills	175	180
Page Hersey	79	80½
Power Corpn	9⅝	9⅞
Quebec Power	13	
Shawinigan	18½	18⅝
Steel of Canada	45⅞	45⅝
Steel of Canada, Pfd.	41⅝	42⅝
Weston	41½	42
Winnipeg Electric	2	
BANKS		
Canadian Bank of Commerce	167¼	170
Dominion Bank	199	200
Imperial Bank	305	306
Bank of Montreal	193	199½
Royal Bank	170	171½
Bank of Canada	57	55¼
Bank of Toronto	227	230

Stocks and Bonds

(A. E. AMES & CO., VICTORIA)

	Bid	Asked
Bell Telephone	1.3⅞	134
Brazilian T. L. & P.	9⅝	10
B A Oil	15⅝	15½
Canada Cement	7¼	7¼
Canada Cement, Pfd.	63¼	64
Canadian Pacific	12½	12⅝
Con Mining & Smelting	134	135½
Ford "A"	31	31¼
Gypsum Lime & Alab.	6¼	6½
Imperial Oil	18½	18⅝
Imperial Tobacco	13	13¼
Intl. Nickel	23	23¼
Intl. Petroleum	30	30¼
McColl-Frontenac	15¼	15⅝
McColl-Frontenac, Pfd.	98¼	98½
Montreal Power, Com.	30⅝	31
Shawinigan W. & P.	18½	
Bralorne	10.60	10.80
Dome	37.75	..
Lakeshore	51.10	51.75
Noranda	32.40	32.70
Pioneer Gold	10.50	
Premier	1.52	1.55
Sherritt-Gordon	51	..
Sudbury Basin	1.30	..
Teck-Hughes	3.95	..
Ventures	93	..
Wright Hargreaves	9.60	..
Bank of Montreal	199	199½
Royal Bank	170	171½

Retail Markets

Imported Fruits	
Bananas ... lb., .10; dozen, .35 to	.50
Grapes—	
Emperors .20	.25
Grapefruit—	
Florida .10, 2 for .25, and	.15
California, 04, 05: 4 for 25; 3 for	.25
Coachella, .10, 3 for 25 and 2 for	.25
Lemons—	
California, dozen .15, .20 to	.35
Oranges—	
California, dozen .20, .25 to	.95
Rhubarb, per lb. .15 and 2 for	.25
Domestic Fruits	
Apples—	
Delicious 4 lbs.	.25
Rome Beauties 4 lbs.	.25
Newtowns 4 lbs.	.25
Spitzenbergs 4 lbs for	.25
Local Pears, per doz. .20 to	.40
Cooking Pears 4 lbs for	.25
Calavos, each .15, .20 and	.25
Domestic Vegetables	
Cabbage, lb.	.03
Cauliflower, each .20, .25 and	.30
Celery, imported large .15 to	.25
Parsley, bunch	.05
Spinach .15; 2 lbs.	.25
Tomatoes—	
Imported, per lb .15 to	.25
Squash, lb	.02½
Root—	
Beets, lb	.02
Carrots, lb.	.02
Onions 4 lbs. for 15, per lb.	.05
Cranberries .25	.30
Turnips, lb.	.01½
Potatoes—	
Fraser Valley 25 lbs	.25
Local 17½ lbs	.25
Blue Ribbon 9 lbs.	.15
Kamloops 10 lbs.	.15
Cheese	
English Stilton, lb	.95
Imported Roquefort, lb	.73
Finest Ontario mild, lb	.18
Old Ontario, lb	.20
Medium Ontario, lb	.25
Gorgonzola, lb	.90
Swiss Gruyere, in portions, box	.40
Finest Ontario, matured, lb	.30
Edam Dutch Cheese, lb	.35
Gouda Cheese, lb	.45
Eagle Brand Camembert, lb	.65
Circle Brand Breakfast Cheese	.48
Kraft, lb	.32
Canadian Stilton, lb	.30
Fish	
Smoked Red Salmon	.25
Soles 2 lbs	.25
Red Salmon, lb	.35
Local Cured Black Cod	.20
Large Eastern Kippers, lb	.20
Local Kippers, 2 lbs	.25
Fresh Cod	.15
Ladysmith Oysters, half-pint	.2[illegible]
Salt Cod	.20
Digby Chix, box	.25
Haddies, lb	.15
Boneless Herring	.90
Smoked Cod	.15
Haddie Fillets .18 to	.22
Poultry	
Fowl .20 to	.25
Turkey .28 to	.30
Dairy Produce and Eggs	
Eggs	
Grade A, large, doz	.28
Grade A, medium, doz.	.24
Grade A, pullet, doz	.23
Butter	
Brookfield, lb	.31
Shamrock, lb	.31
Cowichan Creamery, lb.	.34
Handypats, lb	.32
Saltspring Island, lb	.33
Our Own Brand, lb	.31
Comox, lb	.33
Fraser Valley, lb	.31
Beef	
Prime Rib Beef	.30
Loin Roast	.20
Pot Roast .18 to	.15
T-Bone Roast	.35
Round Steak	.25
Rump Roast	.30
Boiling Beef	.10
Hamburg Steak	.12½
Stew Beef (Boneless)	.12½
Lamb	
Shoulder	.19

MONTREAL, Feb. 8 (CP).—Bar gold in London down one cent at $34.71 an ounce in Canadian funds; 142s 1 1-2d in British funds. The fixed $35 Washington price amounted to $35.04 in Canadian funds.

FOREIGN CURRENCIES COMPILED ON BASIS OF CANADIAN DOLLAR

MONTREAL, Feb. 8 (CP).—British and foreign exchange closed easier.

Argentina, peso, .2578; Australia, pound, 3.900; Brazil, milreis, .0676; France, franc, .0658.

Great Britain, pound, 4.8845; Holland, florin, .6738; Hungary, pengo, .2974; India, rupee, .3704; Japan, yen, .2854; Jugoslavia, dinar, .0228.

New Zealand, pound, 3.9314; Norway, krone, .2455; South Africa, pound, 4.8603; Spain, peseta, .1364; Sweden, krona, .2520; United States, dollar, 3-32 per cent premium.

C. S. Henley, Victoria manager of C. M. Oliver & Co. Ltd., will officially represent a large number of Victoria owners of City of Vancouver bonds at a meeting to be held at the Vancouver Hotel next Monday, February 11.

Bright Spots in News of Industry for Past Week

(Canadian Press)

Vancouver—Western Bridge Company will start soon on construction of a $350,000 steel plant here.

Port Hope, Ont.—A tack and nail plant will be established here by Manuel Cabral, who has leased part of Perfect Machine Company's plant.

Sarnia, Ont.—Options have been taken on farms near Courtwright by Sidi Kenya Gas Company, of Bombay, India, with view to development of calcium chloride from deep wells in that vicinity.

Glace Bay, N.S.—Dominion Coal Company collieries raised 284,000 tons of coal in January, the highest monthly total output since 1927.

Windsor, Ont.—Survey of 152 companies in Border Cities shows 13,465 employees on payrolls at the first of the year, an increase of 916 or 8 per cent over the November total.

Toronto—Dominion Foundries & Steel Company will build a $15,000 addition to their plant.

Niagara Falls, Ont.—Manufacturing plants here and in Welland are more active than usual at this period of the year, one concern showing a 50 per cent payroll increase in three months.

Hamilton—Since January 1, more than 150 families have become self-supporting through increase of employment, thus easing the relief burden.

Tillsonburg, Ont.—Scott-McHale Shoe Company, of London, will take over and operate the Tillsonburg Shoe Plant that has been idle for months.

A. E. AMES & CO.
LIMITED
Established 1889
INVESTMENT SECURITIES
Montreal New York Toronto Vancouver London, England
301-315 Belmont House VICTORIA Telephone E 4171

VANCOUVER CITY BONDHOLDERS' MEETING
As we shall be represented at this meeting, we will be pleased to act on behalf of local holders.
BURNS & WAINWRIGHT, LTD.
115-6-7 Central Bldg. Phones: G 8157, G 8158

WE OFFER COMPLETE INVESTMENT SERVICE
BONDS AND STOCKS
DIRECT WIRE COMMUNICATIONS ALL MARKETS
C. M. OLIVER & CO., LTD.
(ESTABLISHED 1907)
509-10-11 Sayward Bldg. C. S. Henley, Victoria Manager Phone E 4117

SOUND FIRST MORTGAGES
We offer a few very desirable loans at attractive rates on excellent security.
PEMBERTON & SON, LTD.
Phone G 8121 H. C. Holmes, Mortgage Dept. Manager 625 Fort St.

Tel. E 9021 622 Central Bldg.
WE SHALL BE PLEASED TO ACCEPT PROXIES FOR VANCOUVER BONDHOLDERS' MEETING
Forms May Be Obtained at This Office
J. W. JONES, LIMITED
J. W. JONES HUGH ALLAN

London Stocks

LONDON, Feb. 8 (AP).—Closing prices: Brazilian Traction, $10; Canadian Pacific, $12 5-8; International Nickel, $23 1-4; British American Tobacco, £6 1-8; British Celanese, 12s 3d; Distillers, 94s; Dunlop Rubber, 50s 9d; Hudson's Bay, 22s 3d; Imperial Chemical, 37s; Imperial Tobacco, 138s 9d; Mining Trust, Ltd., 2s 7 1-2d; Rand Mines, £7 3-8; Rhodesion Anglo Am., 9s 9d; Rhokana Corporation, £4 1-2; Crowns, £14 1-4; Springs, £9 1-4; East Geduld, £9 1-4; Rio Tintos, £14 3-4; Royal Dutch, £19 3-4; Vickers, 9s 9d.

Bonds—Canadian 4 per cent, 1953-58, £111 3-4; British 2 1-2 per cent Consols, £91 7-8; British 3 1-2 per cent War Loan, £108 1-4; British Funding 4's, 1960-90, £120 3-8.

CANADIAN DOLLAR AND POUND RATES

MONTREAL, Feb. 8 (CP).—The pound sterling slipped narrowly lower in today's dealings on Montreal foreign exchanges, the pound lost 5-16 of a cent at $4.88 7-16. The franc was again quoted at 6.58 cents, and the dollar at 3-32 of 1 per cent premium.

Big Gain Shown In Car Loadings

OTTAWA, Feb. 8 (CP).—Car loadings on Canadian railways for the week ending February 2 amounted to 46,023 cars, compared with 39,543 cars for the corresponding period last year, and 42,407 for the previous week, according to the report issued today by the Dominion Bureau of Statistics. The increase over the previous week was greater than the normal seasonal increase, and has been exceeded only once in the last three years, the report stated.

HERBERT G. PONTING PASSES IN LONDON

LONDON, Feb. 8 (AP).—Herbert George Ponting, sixty-four, formerly a celebrated war correspondent, died yesterday.

Ponting accompanied Captain Robert F. Scott on the disastrous Antarctic expedition in 1910-13, when Scott lost his life. Ponting made the motion picture record of that expedition.

During the Russo-Japanese war he served as correspondent for Harper's Weekly of New York.

Montreal Produce

MONTREAL, Feb. 8 (CP).—Lower grade eggs were easier on the Montreal Dairy and Produce Exchange today.

Eggs—Grade "A"-large, 25 cents; "A"-medium, 22 cents; "A"-pullets, 21 cents.

Butter—Steady; No. 1 grade, 25 cents; solids, 21 cents; prints, 27 cents.

Cheese—No. 1 Ontarios, 11 cents; Summer lines, 12 cents.

PAGE-HERSEY SETS QUARTERLY DIVIDEND

MONTREAL, Feb. 8 (CP).—Page-Hersey Tubes, Limited, today announced redemption of the company's outstanding preferred shares at a price of $110 per share and accumulated dividend.

At the same time, the company gave notification of a regular quarterly dividend of 1 3-4 per cent on the preferred and 75 cents per share on the common stock, both payable April 1 to record of March 15.

TOONERVILLE FOLKS

KRAZY KAT . . . . . By Herriman

THE TUTTS . . . By Crawford Young

THE FAMILY ALBUM—PEACE AND QUIET By CLUYAS WILLIAMS

How It Started

By JEAN NEWTON

TO DRIVE A NAIL IN ONE'S COFFIN

"Every time he excited her, he drove another nail in her coffin."

This was the statement of a witness in a recent divorce case in which it was claimed by the wife that the husband, by goading her during her illness, was hastening her death.

The expression has been in our language in this sense since 1789, when it was used by John Wolcot in his Expostulatory Odes (Ode XV). The couplet runs as follows:

"Care to our coffin adds a nail, no doubt,
And every grin, so merry, draws one out."

Hopewell (Kas.) Bugle gives the following account of a social event in that town:

"That was a whang of an oyster supper they had in the basement of the Baptist Church Friday night. Gertie Higgins got a pair of red garters for being the prettiest girl. Cliff Haynes got a cake of soap for having the dirtiest neck and Lige Moses got a pair of socks for having the biggest feet."

APPLE MARY By Martha Orr

TODDY *Through the Hoop* By George Marcoux

POPEYE By Segar

NAPOLEON AND UNCLE ELBY By Clifford McBride

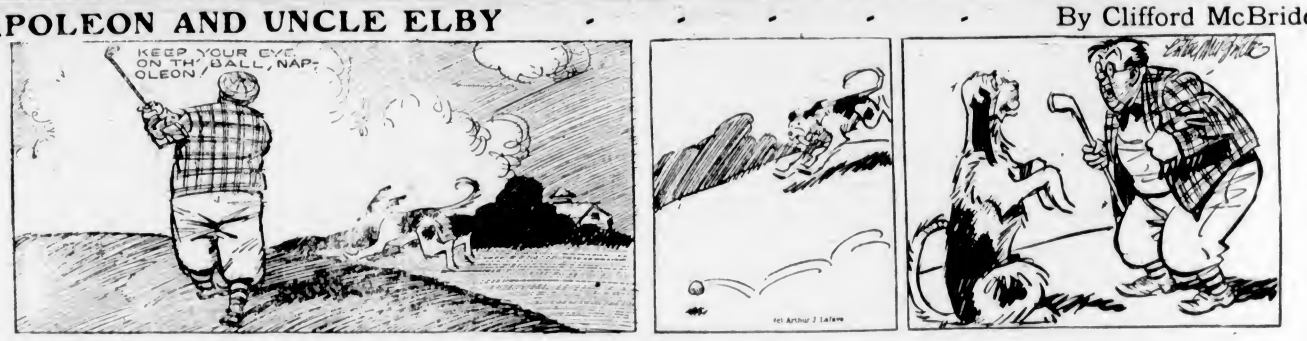

POP *A Shopping Spectacle* By J. Millar Watt

TILLIE THE TOILER *Miss Cinderella* By Westover

DIXIE DUGAN *A Promise* By J P McEvoy and J H Striebe

Business and Professional Directory, Want Ads

The Daily Colonist

RATES FOR CLASSIFIED OR WANT ADVERTISEMENTS

One and one-half cents a word each insertion; nine cents a word a week, with a minimum of ten words; cash with order. No advertisement accepted for less than twenty-five cents.

Death and Funeral Notices, $1.50, first insertion; $1.00 for each additional insertion. Marriages, Cards of Thanks and In Memoriam Notices, $1.50 per insertion.

Birth Notices, $1.00 per insertion.

Business or Professional Cards of two lines or under, $2.50 per month. Additional space at $1.25 per line per month.

Advertisers who desire may have replies addressed to a box at The Colonist and forwarded to their private address. A charge of ten cents is made for mailing replies. In this case add three words ("Box ... Colonist") to the count for the number of words.

Out-of-town readers of our advertisements ask advertisers to give address as well as phone numbers, as it is not always possible to communicate through the phone.

Any claim for rebate on account of errors or omissions must be made within thirty days from the date of the same, otherwise the claim will not be allowed.

The Colonist will not be responsible for more than one incorrect insertion of any advertisement ordered for more than one issue.

The Colonist service is available every day from 8 a.m. to 10 p.m., excepting Sunday. Just call Empire 4114.

To insure insertion, Classified Ads should reach The Colonist before 10 p.m. on the day previous to publication.

Classified Ads for The Sunday Colonist will be accepted up to 10 p.m. on Saturdays.

CLASSIFICATIONS

Acreage for Rent ... 63
Acreage for Sale ... 62
Acreage Wanted ... 64
Autos for Hire ... 66
Automobiles ... 65
Births ... 1
Bicycles and Motorcycles ... 40K
Boats and Launches ... 67
Building Material ... 40A
Business Directory ... 33
Business Opportunities ... 75
Cards of Thanks ... 4
Church Notices ... 9
Clothing, Furs, Shoes, Etc. ... 40B
Coming Events ... 10
Dancing ... 25
Deaths ... 2
Dressmaking ... 28
Educational ... 23
Farms for Rent ... 86
Farms for Sale ... 85
Farms Wanted ... 87
Flats and Apartments to Rent ... 53
Flats and Apartments Wanted ... 54
For Sale—Miscellaneous ... 40
Furniture ... 40D
Fuel ... 40C
Funeral Directors ... 6
Furnished Houses for Rent ... 55A
Furnished Rooms for Rent ... 49A
Furnished Rooms Wanted ... 50A
Hairdressers and Beauty Specialists ... 21A
Halls to Rent ... 36
Hotels ... 42
Housekeeping Rooms to Rent ... 51
Housekeeping Rooms Wanted ... 52
Houses for Sale ... 78
In Memoriam ... 5
Lodges and Societies ... 33
Lost and Found ... 29
Machinery ... 64
Market Specials ... 35
Marriages ... 3
Miscellaneous ... 37
Money to Loan ... 31
Monumental Works ... 8
Music ... 24
Musical Instruments ... 40E
Nursery Stock, Plants, Etc. ... 40H
Nursing and Convalescent Homes ... 20
Personal ... 21
Professional Directory ... 34
Property for Sale ... 60
Property Wanted ... 81
Poultry and Livestock ... 42
Radio ... 40F
Room and Board ... 47
Room and Board Wanted ... 48
Situations Wanted—Female ... 18
Situations Wanted—Male ... 17
Stoves, Ranges, Furnaces ... 40L
Summer Resorts ... 61
Teachers Wanted ... 15
Timber ... 74
To Exchange—Real Estate ... 78
To Rent—Miscellaneous ... 38
Unfurnished Houses to Rent ... 55B
Unfurnished Rooms Wanted ... 50B
Wanted—Female Help ... 14
Wanted—Male Help ... 12
Wanted—Miscellaneous ... 41
Wanted to Borrow ... 32
Wanted to Buy—Houses ... 78

2 DEATHS

JONES—At the Royal Jubilee Hospital there passed away Wednesday, February 6, Robert Jones, aged seventy-five years. The late Mr. Jones, who had resided in Esquimalt for many years, was born in Drumsor, Ireland, and had been a resident in this city for the past forty-seven years. There survive two brothers, J. W. and A. M. Jones, of this city.

Funeral services will be held this afternoon (Saturday) at 2 o'clock from the S. J. Curry & Son Funeral Home. Rev. Daniel Walker will officiate and the remains will be laid at rest in the family plot at Ross Bay Cemetery. It is requested that no flowers be sent.

STEELE—There passed away suddenly Friday morning, February 8, at the Royal Jubilee Hospital Miss Margaret Ellen Steele, born in Prince Edward Island and a resident of this city for the past forty-five years, late residence 1837 Chestnut Street. She is survived by two brothers, Michael Steele, of 1841 Chestnut Street, and A. Steele, of 1019 Lodge Avenue, Saanich.

The funeral will take place on Monday, February 11, the cortege leaving the chapel of the Sands Mortuary Ltd. at 8.40 o'clock and at 9 o'clock Mass will be celebrated at the Church of Our Lady of Lourdes, the Willows, by Rev. Father J. B. Buckley, and the remains will be laid at rest in the family plot, Ross Bay Cemetery.

NORRISH—On Thursday, February 7, there passed away in this city Frances Maria Norrish, late of the Beverley Apartments Hotel, and widow of the late J. D. Norrish. Born in England the late Mrs. Norrish came to this city twenty-eight years ago from Calgary, Alberta. She leaves in sorrow one daughter, Mrs. W. H. Graham, of this city, one son, Dawson, at Lasqueti Island, and six grandchildren.

The funeral services will be held Monday afternoon, February 11, the cortege proceeding from the parlors of the S. J. Curry & Son Funeral Home to Christ Church Cathedral, where Dean C. S. Quainton will officiate at 2 o'clock. Interment will be made in the family plot at Ross Bay Cemetery.

FRAMPTON—On February 6, at Lady Minto Hospital, Ganges, Miss Kathleen Grace Frampton, in her forty-seventh year, late of Vesuvius Bay, Saltspring Island, born in Woking, Surrey, England, and a resident of the Gulf Islands for the past twenty-five years. The deceased was a member of the I.O.D.E. She is survived by four sisters, Mrs. Arthur Lee, William Head, Mrs. Robert Johnson, Victoria, Mrs. C. R. Dunsford, Vancouver, and Mrs. L. A. Breun, New Westminster; three brothers, W. J. Frampton, Victoria, Maurice Frampton, Seattle, and Eric Frampton, Ocean Falls.

The funeral will be held on Saturday, February 9, the cortege leaving Hayward's B.C. Funeral Chapel at 1.15 p.m., proceeding to St. Mary's Church, Metchosin, where Rev. H. M. Bolton will take the service at 2 o'clock. Interment in St. Mary's Churchyard.

SHELDON—There passed away Thursday, February 7, after a very short illness, Henry Sheldon, aged fifty-three years. The late Mr. Sheldon was born in Chingford, Essex, England. Thirteen years ago he came to this province and lived at Nanaimo for some years, moving to this city eleven months ago. He was a veteran of the Great War, having served Overseas with the Royal Essex Fusiliers from 1914 to 1917 and from that time until 1922 he was stationed at Bombay, India. There survive, his widow, Laura, in Riverside, Cal., one brother, Arthur, London, England, and one sister, Nellie, at Chingford, England.

Funeral services will be held this morning (Saturday) the cortege proceeding from the S. J. Curry & Son Funeral Home to St. Paul's Garrison Church, Esquimalt Road, where Rev. Alan Gardiner will officiate at 10 o'clock. Interment will be made in the Colwood Burial Park.

BURNHAM—There passed away at St. Joseph's Hospital, Monday evening, February 4, Mrs. Harriett Burnham, aged sixty-six years, born in Ontario and a resident of this city and Saanich for the past fifty-five years, late residing with her son, William Burnham, of Holland Avenue, Saanich. She is survived by her mother, Mrs. Chapman, Cobble Hill; two sons, William, of Holland Avenue, and Ernest, of Thetis Lake; four daughters, Mrs. H. Hollings, of Cobble Hill, Mrs. J. Gosnell, Marigold, Mrs. T. Brooks, and Mrs. M. G. Brooks, of this city, four sisters, three in Cobble Hill and one in Chicago, Ill.; one brother, in Cobble Hill, also four grandchildren.

The funeral will take place on Saturday, February 9, at 1 o'clock in the chapel of the Sands Mortuary, Ltd. Rev. William Allan will officiate, and at 2.45 services will be conducted in the Mill Bay United Church, Cobble Hill, by Rev. W. Burns, and the remains will be laid at rest in the church cemetery.

6 FUNERAL DIRECTORS

Distinctive Funeral Service in Our New Mortuary at Moderate Cost. Experienced Lady Attendant. SANDS MORTUARY, LTD. Phones E 7511, G 3520. 1803 Quadra St.

HAYWARD'S B.C. FUNERAL CO., LTD. Established 1867. 734 Broughton Street, Victoria, B.C. Phones: Empire 3614, Garden 7679, Garden 7682, Empire 4065.

McCALL BROS. "The Floral Funeral Home." Office and Chapel, Cor. Johnson and Vancouver Streets. Phone Garden 2012.

CARTER'S FUNERAL HOME. Dignified Service. Reasonable Charges. 1812 Quadra St. Phone Empire 4824.

THOMSON FUNERAL HOME. Lady Attendant. Personal Attention. 1625 Quadra Street. Phone G 2612 Night or Day.

S. J. CURRY & SON. Funeral Directors. Cor. Quadra and Broughton Streets. Phone G 5512.

7 FLOWERS

BALLANTYNE BROS., LIMITED. 623 Fort Street. Phone G 2421. We Telegraph Flowers. CUT FLOWERS AND DESIGNS.

ANY FLORAL DESIGNS at lowest prices. Pollock Bros., 1315 Douglas St. G 5215.

BROWN'S VICTORIA NURSERIES, 618 View. Design work executed, lowest prices. We grow our flowers. G 6612, G 3521.

CUSTANCE FLORAL CO., 1211 DOUGLAS. G 2612. Attractive designs a specialty.

A. J. WOODWARD & SONS, LTD. —Established 1892— Designs — Bouquets — Flowers Anywhere, Any Time. Store: G 5614. Night G 6296.

8 MONUMENTAL WORKS

STEWART MONUMENTAL WORKS, LTD. Take No. 6 car to works. 1401 May Street. Phone G 3452.

10 COMING EVENTS

A BIG CANADIAN OLD-TIME SATURDAY night dance, February 9, at Lakehill Community Centre. 8 to 12. Irvine's Orchestra, with "Scotty" McKenzie, M.C. 25c, including supper. Bus at 12. "The Dance of the Week."

COLWOOD HALL, SATURDAY NIGHT, February 9—Basketball games and dance. Fred Mould's Orchestra. Refreshments. Admission 25c.

CRYSTAL GARDEN—A BIG SPECIAL dance every Saturday night, 8 to 12. Admission 35c.

DANCING, SATURDAY NIGHT, IN THE main dining-room at the Douglas Cafe. No cover charge, minimum service, 25c. Three-piece orchestra. Dancing, 8-12.

DANCE SATURDAY, SHRINE AUDITORIUM. Rae Wood's eight-piece orchestra. Follow the crowd. 25c.

FIFTH B.C. COAST BRIGADE, C.A., dance, tonight, Armories. 8 till 12. 25 cents.

N.C.O.'S AND MEN'S MESS OF THE 1ST Batt., Canadian Scottish, will hold a dance Tues., Feb. 12, 1935, at the Armories. Dancing 8 till 1. Townsend's Orchestra. Admission 25c. Come and have a good time. Balloons, etc.

PROGRESSIVE FIVE HUNDRED, PRIDE of the Island Lodge, S.O.E. Hall, tonight, 8.30 o'clock prompt. Good prizes. Admission 25c.

PARTNER "500" TONIGHT, 8.20. 1230 Government St. Prizes: two $4, two $2, two $1, ten-bid.

ST. SAVIOUR'S MEN'S OLD-TIMES Dance, Tuesday, February 12. Parish Hall, Henry Street, 8 p.m. 35 cents, 4 or 5 car.

THE VICTORIA MASTER BAKERS WILL hold another dance at the Palais de Dance, Dallas Road, tonight, 8 to 12. Five-piece orchestra. Nancy Spouse in novelty dances, refreshments. All bakers, employees and friends invited. Tickets 50c.

13 WANTED—MALE HELP

DEALERS — THERE ARE DISTRICTS open for real live men who can make themselves $150 and up per month selling Food Products, Medicinal Preparations and Toilet Articles under our "Home Buying Service." A means of travel and $100 to purchase stock order necessary. Write THE YOUELL COMPANY, 127 Seventh Avenue East, Calgary, Alta.

MAN FOR NANAIMO, ALSO MAN WITH car for Cumberland district. Good manager. Apply Fuller Brush Company, 2529 Wark Street. Phone E 0787, evenings.

WANTED — MAN OR YOUTH FOR dairy. Apply 1350 McNair Street.

14 WANTED—FEMALE HELP

A FIRST-CLASS HAIRDRESSER IS ALways in demand. The most successful operators are trained the Moler way. We have an opening in this new branch of America's most famous school of beauty culture to learn hairdressing, permanent waving and haircutting. Modern equipment, specially trained instructress and plenty of practice. The world's longest and strongest chain of practical hairdressing schools. Apply Moler Hairdressing School, Room 208, 1104 Douglas Street.

A STRONG GIRL FOR HOUSEWORK, 9.30 a.m. to 12 noon; $8.00 month. Box 6246, Colonist.

A WOMAN TO HOOK RAG RUGS. GIVE telephone number. Box 6263, Colonist.

LADY AS HOUSEKEEPER—TWO CHILdren. Apply 3006 Cedar Hill Road today.

WANTED—YOUNG WOMAN FOR GENeral housework. Must have experience with children. References required. Sleep in. E 8126.

WANTED — COOK-GENERAL, FAMILY of three. State age. References required. Box 6306, Colonist.

17 SITUATIONS WANTED—MALE

A. J. GREGG — HOUSE WINDOWS cleaned, outside, 6c each. G 5022.

DANGEROUS TREES TOPPED OR felled, trees trimmed. Phone G 1068.

EXPERIENCED HOTEL WORKER, AGE thirty-five, Canadian, wishes position with reliable organization, preferably in small British Columbia town. Can cook, single, good habits, college education. Free March 1. Box 6235, Colonist.

EMPLOYMENT WANTED—YOUNG MAN, versatile, few hundred dollars investment. Any legitimate line. Security essential. Box 6281, Colonist.

SPHERE OF USEFULNESS DESIRED BY youth (seventeen). Certificated typist, shorthand, etc. E 4581.

URGENT — CARPENTRY, KALSOMINing, painting. Low charges. E 4270.

17A PAINTERS AND DECORATORS

PAINTING AND PAPERHANGING. LOW prices. Work guaranteed. E 4313.

$6 ROOM INCLUDES PAPER AND LAbor. Distance nothing. Archer. G 2328.

17C CARPENTERS AND CONTRACTORS

ANYTHING IN BUILDING OR REPAIRS. Roofing a specialty. E 4625. T. Thirkell.

ALTERATIONS, HOUSERAISING, CONcrete work, repairs. O'Regan. G 7662, G 6258.

BUILDING, ALTERATIONS, ROOF REpairs, brickwork, plaster, cement. E 6889.

PLASTER AND STUCCO REPAIRS, A good clean job guaranteed. Frank Thomas, 867 North Park St. E 1864.

REMODEL YOUR FIREPLACE — PLAStering, general repairs or alterations; new work. Phone E 8543. J. Pairall.

17E GARDENERS

PRUNING AND SPRAYING ROSES, fruit and ornamental trees. Gardener, E 6342. Jubilee Flower Shop.

WEATHERSTRIPPING

BE COMFORTABLE — PEACE METAL weatherstrips for drafty windows and doors. B. T. Leigh. E 6685.

18 SITUATIONS WANTED—FEMALE

BOOKKEEPER-STENOGRAPHER, EXperienced, part or whole time. E 0413, mornings.

DRESSMAKING AND ALTERATIONS — 25c hour, car fare. E 0738.

EXPERIENCED COUPLE, COOK AND gardener. First-class references. Box 6262, Colonist.

PART TIME WORK IN EXCHANGE FOR board and room. Phone G 7840.

18 SITUATIONS WANTED—FEMALE (Continued)

NURSE DESIRES POSITION CARE OF invalid, governess or otherwise. $10 week or $40 month. Box 6292, Colonist.

YOUNG LADY, NURSE (THIRTY-FIVE years of age), wishes position as nurse-companion and housekeeper to elderly person; $30 per month; good experience. Will apply in person. Please give phone and house numbers when answering. Box 6198, Colonist.

YOUNG WOMAN, THIRTY-SEVEN, wants daily domestic work. Good economical cook. E 7778.

20 NURSING AND CONVALESCENT HOME

PROFESSIONAL CARE FOR THE SICK and aged invalid. Health Centre Nursing Home, Royal Oak. G 4979. Col. 81.

PROFESSIONAL CARE, CHRONIC AND convalescent cases. 1114 Pandora Ave. G 7416.

21 PERSONAL

A HUMAN BODY IS A MOST PHENOMenal structure and was never intended to be mortgaged or indebted, but to be a dwelling place for the "I Am" of your self, the "Soul," to dwell while passing through this school. Not being satisfied to put first, first, and to hold fast that which is good, man said: "Let me accumulate wealth, build or collect large estates, then I will be in a position to say 'Soul and body take things easy—eat, drink and be merry,'" but happiness will not be caged up thus. The sun looks dark, the heart begins to miss-pump, the liver begins to thump and the kidneys make believe they are afloat. Acidity fills the blood and the arteries beat with a thud, indicating the whole system is on strike. Seeing his failure, he throws up his hands and cries, "Oh! wretched man am I." Then the soul takes its flight. How to discharge the debt? Enjoy our building foods—we will tell you. Golden Loaf Bakery, 711 Fort Street.

A FIRST STEP—YOU MUST HONESTLY realize you owe the debt, and do not treat it as a joke. Second, be determined to have that encumbrance removed. The process, then, is simple—so simple, a fool need not err therein, yet many wise and highly educated people have erred. If you feel unable to fill out the necessary requisite, just call on the leader of your church or mission, and he will be glad to give the necessary help. However, bear in mind, you were the one who allowed the debt to pile up, and you're the one who must draw till satisfied it is paid. The body debt need. Fresh from our own hot plates each morning, come our cheery English muffins and crumpets. Enjoy them. Our building foods will help you to help yourself. Call daily. Our foods are good. Golden Loaf Bakery, 711 Fort St.

A TYPEWRITTEN CHART OF YOURSELF free with 25c reading. Mme. Mobius. Dependable Facts. Office Balmoral Hotel.

A DAILY MENU CHANGE AND LARGE variety to choose from helps to enjoy a well-prepared meal. Mayfair Cafe.

A FRESH SILVER WHITING, NICELY cooked, is most delicious. Askey's Fish Market, 624 Yates St. Delivery G 7101.

A PERMANENT BY BERT WAUDE Hairdressing. Realistic Method exclusively. $5. 709 Fort Street. E 4023.

A REAL TREAT—RICHLEA MILK-FED soft roasters, direct from Braefoot Farm. Strictly fresh eggs. G 7647.

BEAUTIFUL, LARGE, PRIVATE HOME available for afternoon bridge or sororities. For particulars E 6247.

BLAND & ETHERINGTON, 1332 GOV'T. Made-to-measure shoes, $10 up. Repairs.

CAPITAL CITY BUILDING SOCIETY & Savings & Loan Association, 116 Pemberton Building. Drawings for interest-free loans on real estate. Phone E 8741 for prospectus. T. J. Goodlake, secretary.

ECZEMA, ITCH, PIMPLES, PILES—TRY George Lee's Chinese Remedy. 1318 Gov't, Spencer's, Hudson's Bay, Owl's.

HANDWRITING — ANALYSIS, QUEStions answered. Send birthdate, year of birth, 25c. Nancy Dawn, 1052 Seymour St., Vancouver, B.C.

HATS CLEANED AND BLOCKED, VICtoria Hat Mfg. Co., 811 Yates. E 2515.

HOME COOKING — SPEEDIE'S CAFE. Coach Lines Bldg. Private dining-room.

MONA GORDON BEAUTY SHOP — Room 7, Surrey Block, Yates Street.

PREVENT COLDS! KEEP YOUR FEET dry. Bob Hawkes for shoe repairs. 818 Trounce Alley (back of Union Bldg.).

PREMIER VACUUM CLEANER SERVICE and repairs. J. W. Higham. G 3559.

SPECIAL — DRUGGISTS' SUPPLIES. Guaranteed, 25 for $1, postage free. Canada Drug Co., 137 Seventh Avenue East, Calgary, Alta.

SPOONER'S HOME-MADE CHOCOLATES, large assortment caramel crisps, chocolate-covered nuts and creams. 755A Yates.

SMALL'S POTATO BREAD IS MORE popular than ever. Ask for it.

SPENCER CORSETS, SURGICAL BELTS. Lottie M. MacLean, 745 Yates. E 7624.

UP TO $50.00 EACH PAID FOR INDIAN head cents. We buy all dates, regardless of condition. Send 10c for price list and instructions. Hub Coin Shop, 112-J North Forsythe, Sarnia, Ont.

UMBRELLA REPAIRS AND RECOVERing. Waites' Key Shop, 1411 Douglas St.

WEDDING INVITATIONS
ANNOUNCEMENTS
VISITING CARDS

ARE YOU DESIROUS OF SECURING THE FINEST IN PRINTING AT A MODERATE PRICE? DO NOT DELAY TILL THE LAST MINUTE. PLACE YOUR ORDER NOW!

THE COLONIST
1121 Broad Street. Phone G 5241

PRINTING—LITHOGRAPHING
BOOKBINDING—ENGRAVING

21A HAIRDRESSERS AND BEAUTY SPECIALISTS

A SPECIAL OIL PERMANENT, FOR A few days only; $2. Marie Frankline, 509 Beverley Bldg. E 6224.

BOBETTE SALON, G 6852. CLUSTER curl permanent, $3.50. Gloria oil, $6.

FREEMAN B. YORK, LATE OF BERT Waude's, has taken over the Marinello Beauty Parlor, 1122 Government. E 6722.

HAIRDRESSING IN YOUR HOME; EXperienced operator. Empire 7502.

JAMES BAY BEAUTY PARLOR—INDIvidual hair styles. Mrs. Henderson, G 8344.

MACHINELESS PERMANENT—NO MAchine, no electricity, $6 and $6.50. Heaterless permanent, $3, $5 and $6.50. Haircutting, scalp treatment, marcels, finger waves, manicuring. C. W. (Bill) Atkinson, Bella Beauty Shoppe, 1025 Cook. G 4843.

SUPERFLUOUS HAIR REMOVED BY Viteclene Plastic painless treatment. Ivy's Beauty Nook, 714 View St. E 5115.

SPECIAL—NUMBER OF PERMANENTS at $2 and $2.50. Parisienne Beauty Parlors, Oak Bay Junction. E 2524.

TYRRELL'S SPECIAL VITALIZING shampoo for faded or broken hair, dandruff, etc.; three-quarters of an hour soothing massage, with special oil shampoo, leaving hair gloriously soft and glossy at David Spencer's, Ltd. E 6141.

THE HARPER METHOD IS EXCLUSIVE and distinctive, but not expensive. We specialise in facials and scalp treatments. Permanent waves—the last word in comfort and chic. No tugging, no pulling, no burns. 1207 Douglas. E 4928.

$1.98 PERM — SPECIAL FOR THIS month. La Franca Beauty Salon, 1110 Douglas St. G 7443.

$2.50, $3.00, $5.00—STEAM OIL PERmanents. La France Beauty Salon, Fletcher's Music Store. G 7443.

$1.50—CHILDREN'S PERM AT THE La France Beauty Salon, 1110 Douglas St. G 7443.

23 EDUCATIONAL

ROYAL BUSINESS COLLEGE, 1008 GOVernment, phone G 6018. E. W. Sayer.

24 MUSIC

ANNIE SEMPLE, PIANO; ERNEST SEMple, violin. Studio E 3811; residence, G 7785.

24A PIANO

QUICK MODERN PIANO METHODS— No difficulties: adults, children, clubs, band, low fees. E 8858, 4 to 6. 1314 Yates.

24C SINGING

SINGING, VOICE CULTURE — MAJOR Crompton. Phone E 2697.

25 DANCING

DOROTHY COX, M.A.O.D., Lon. Eng., all branches, also ballroom. E 7638.

DOUBLE SERVICE IN WANT ADS

You can telephone your answers as well as your classified advertisements to The Colonist. Readers are often interested in Want Advertisements that do not carry the names or addresses of advertisers, but a Colonist box number. For the accommodation of those readers who find it inconvenient to write an answer, and to serve the advertiser better,

We Will Take Replies to Box Numbers Over the Telephone

The Colonist service is available from 8 a.m. to 10 p.m., excepting Sundays. Phone Empire 4114.

29 LOST AND FOUND

LOST — AUTOMOBILE LID, 34 X 7"— Kindly phone G 4158. Gardner, Grocer, 812 Catherine Street.

LOST — PAIR OF SPECTACLES, IN Beacon Hill Park Friday. E 2753.

31 MONEY TO LOAN

LOANS ON REAL ESTATE—CURRENT rate of interest, low charges; building loans a specialty; monthly, quarterly or annual repayments if desired. Quick decisions. P. R. Brown & Sons, Ltd., 1112 Broad St. Phone G 7171.

WE HAVE ANY AMOUNT FOR FIRST mortgage, up to $2,000. Moderate charges; quick decisions. Building loans a specialty. Brown Bros., 314-15 Pemberton Bldg.

MONEY TO LOAN
At Current Rates
HEISTERMAN, FORMAN & COMPANY

33 BUSINESS DIRECTORY

AUTO GLASS

REPLACEMENTS WHILE YOU WAIT. MELLOR BROS., LTD., 818 Broughton.

CHIMNEY SWEEP

HEARN, CLEAN SWEEP, MAKE REServations now at 2167 Rose St. G 2842.

EMBOSSED STATIONERY

PRIVATE STATIONERY EMBOSSED IN any design or color. The Colonist Commercial Printing Dept. Garden 5241.

FLOOR SURFACING

V.I. HARDWOOD FLOOR CO., 707 Johnson; reduced prices. G 7314.

WESTERN FLOOR, 454 GORGE ROAD. Old or new floors. E 8915.

INCOME TAX

DOMINION AND PROVINCIAL—RECOVery of British income tax. D. C. Diespecker, 211 Pemberton Bldg. E 6641.

INSURANCE

FIRE, AUTO, INSURANCE — SEE LEE, Fraser & Co., Ltd., 1222 Broad St.

LITHOGRAPHING

LITHOGRAPHING — LITHOGRAPHING, engraving and embossing. Nothing too large and nothing too small. Your stationery is your advance agent. The Colonist Printing & Publishing Co., Ltd.

PLUMBING

VICTORIA PLUMBING CO.—GUARANteed repairs. 1058 Pandora. G 1552.

PUBLIC STENOGRAPHERS

ETHEL SEYMOUR, 207 CAMPBELL Building, Douglas Street. Phone Garden 2525. Authors' manuscripts, law and general. Strictly confidential.

WOOD AND COAL

ALL UP-ISLAND SLABWOOD, $3.25 CD; bone-dry slabwood, $5.00; cdwood, $6.00. Coal for sale. Guaranteed good wood and full measure. Quick service. E 2344.

ALL-DRY FIRST GROWTH CORDWOOD: 4-ft., $2.95 cd; 12-in., $5; millwood, $2.75. Coal, 65c sk; cinders, cheap. G 5647.

ATTENTION! COAL—SPECIAL OFFER. 100-pound sack delivered for 85c. E 3322.

ALREADY SPLIT FOR STOVE, DRY-land fir and slabs, $2.25 cd. Hillcrest Fuel. G 6424.

ALL BEST AND DRY LOAD CEDAR $1.50, fir millwood, $2.50 cord. E 6722.

ALL FIR MILLWOOD, $2.75 PER CORD. Bruce Low. G 4044.

A1 DRYLAND, 2 cds. $6.25, city; 1 cd. $3.50, inside blk., $6, cdwd., $6. E 4522.

COAL—FROM A SACK TO A CARLOAD. Prompt delivery. Also cordwood. Kirk Coal Co., 1228 Broad. G 3241.

DRYLAND MILLWOOD—CAMERON Wood & Coal Co., 1114 Broad. E 4135.

FIRST GROWTH NO. 1 CORDWOOD, semi-dry, 16 and 12 in., $5.00. Phone G 7346.

FIRST GROWTH DRY CORDWOOD, $6 cord, ½ cord, $3. Dryland, $3.50 cord, ½ cord, $2. Day, E 0551, night, E 6630.

GENERAL TRUCKING, CORDWOOD, bark and coal. For prices E 1622.

NO. 1 CORDWOOD, $4.25 CORD IN three-cord lots. J. E. Painter. G 2541.

SHAWNIGAN DOUGLAS FIR, $3.75 CD; bone dry slab wood, $5 cd. Sole agents, Shawnigan Lake Lumber Co. Phone E 2914.

SPECIAL SALE—DRYLAND WOOD, $3.00 cord, bone-dry slab, $4.75. Glenesale Wood Company. G 3134, night E 2182.

$2.75 CORD—COLWOOD FIR MILLwood edgings, $2.50 cord. Inside fir, $4.00. G 7995. C. D. Shaw.

$2.75 CORD, COLWOOD MILLWOOD; edgings, $2.50 cord; inside fir $4.00. V. McTavish. G 6202.

$3.75 UP-ISLAND SLAB 13" RODgers' Wood Co., Alpha St. G 2214.

34 PROFESSIONAL DIRECTORY

CHIROPODY

BATHS, MASSAGE, CHIROPODY. MRS. Barker, 225 Howe, Fairfield. G 1661.

OSTEOPATHIC PHYSICIANS

DR. VERNON B. TAYLOR, REGIStered and licensed. 406-7-7 Belmont Building. Phone Empire 7822.

MASSEUR

GRAD. SWEDISH MASSEUR, O. H. Lowenborg. Treatments, homes and hospital. E 9989.

H. DOC WALTON, MASSEUR, ELECtrotherapy, electric and steam baths. All chronic ailments. Lady attendant. 1618 Quadra Street, phone G 4550.

MASSAGE, BATHS—R. H. BARKER, 401 Campbell Building. Phone E 8942.

TURKISH BATHS

CRYSTAL GARDEN — TURKISH, RUSsian, steam, hot sea water baths. Swedish massage. E. Van Backer (London diploma). E 2522.

38 TO RENT—MISCELLANEOUS

LARGE STORE — 1118 GOVERNMENT Street, steam heated. Premises most suitable for practically any type of business. Apply The Royal Trust Company, 1202 Government Street. E 4126.

37 MISCELLANEOUS

SAWS, ALL KINDS, FILED, SET, gummed, etc. Phone W. Emery, 1567 Gladstone Avenue.

TAKE NO CHANCES!

YOU DEMAND THE BEST FOR your office or social requirements. You like fine printing—everybody does. The sure way of getting satisfaction is to place your next order with

THE COLONIST
Printing—Lithographing—Bookbinding Engraving
1211 Broad Street. Phone G 5241

40 FOR SALE—MISCELLANEOUS

40A BUILDING MATERIALS

CANADIAN Western Woodworkers Sashes, doors and general millwork. G 4012.

GREEN LUMBER CO. OFFERS SPECIALS in lumber and millwork. Call factory.

LUMBER FOR EVERY PURPOSE— Large stocks, lowest prices. Woodgrained Gyproc, etc. The Moore-Whittington Lumber Co., Ltd. G 2211 or E 2911.

USED LUMBER, 3 AND 4-INCH PIPE, bricks, etc. 430 Luxton St.

XXXXX SHINGLES — LOW PRICES. Dalzial Box Co., David Street. Phone G 1422.

SIDNEY SPEEDY SERVICE

Fencing Materials of All Kinds Carried in Stock

We Can Supply Your Needs in
Fence Posts — 2 x 4 Stringers
Fence Boards — Pickets
Lattice

Let Us Give You a Price on This Material

SIDNEY LUMBER
2116 Government St. G 2515

40D FURNITURE

A THREE-PIECE PILLOW ARM CHESterfield set, hard wearing, rep cover, with tapestry loose cushions (Never been used.) $69.00. Phone G 1195.

COMPARE OUR NEW GOODS AND prices. You will find a real saving and appreciate our SERVICE. Willows, Plowman Co., the "BETTER-CLASS" Used Furniture Shop, 705 Johnson St. Ph. G 4424.

ODD CHESTERFIELD CHAIRS, $6.50 TO $18.50; Simmons walnut bed, spring and mattress, $12. Holland Bros., 715 Pandora. E 0913.

WALNUT DROP-LEAF EXTENSION table; five small and one arm Windsor wheel back chairs; two tapestry upholstered chairs, one gate-leg kitchen table and two Windsor chairs; unfinished; all like new. Suite 2, 216 Menzies Street. Phone E 0411.

40E MUSICAL INSTRUMENTS

BANJO UKULELE, $2; TENOR BANJO, $7.50; E flat bass, $50. Hickling, 708 Johnson.

KING SOPRANO SAXOPHONE, $39.50. Dobro amplifying guitar, $29.50; Conn silver-plated trombone, $75.00. Terms. Fletcher Bros. (Victoria), Ltd.

ONE ELECTRIC AUTOMATIC ORTHOphonic. Originally sold for $775. Now $99.50. Hudson's Bay Company, third floor. Terms.

SPECIAL — WILLIAMS PIANO AND stool, $110. Hudson's Bay Company, third floor. Terms.

40F RADIO

GUARANTEED OVERHAUL OF YOUR radio, $1. P. E. George. E 4431.

KENDALL RADIO LABORATORIES, 1311 Douglas St., phone G 4711.

SEE "MISCELLANEOUS" COLUMN FOR used electrical bargains. B.C. Electric.

WE BUY ELECTRIC AND BATTERY radios, speakers, eliminators and parts. Young's Radio Shop, 756 Fort St. E 0741.

WESTINGHOUSE CONSOLE RADIO, $15. Hudson's Bay Company, third floor. Terms.

1935 WESTINGHOUSE ALL-WAVE radios, $42, $57.50, $74.50, $85.50, $116; two-volt, 1935 battery sets, $62.50. Also electric radios for hire by week or month. Aaronson's, 1328 Gov't St. G 4722.

1935 WESTINGHOUSE CONSOLE RAdio. Cheap. Terms on unpaid balance. Box 6275, Colonist.

40H NURSERY STOCK, PLANTS, ETC.

SEEDS — SEEDS

ALL KINDS—COMPLETE NEW STOCK. Layritz Nurseries, Ltd., 750 Fort. G 2732.

FOR SALE—SOIL, MANURE, CINDERS, gravel, filling, rock. Delivered. E 8481.

40K BICYCLES AND MOTORCYCLES

BICYCLES REPAIRED PROMPTLY AND efficiently, accessories of all kinds carried in stock. We also have a number of rebuilt bicycles at reasonable prices. Your inspection invited. Robinson's, 1220 Broad St., opposite Colonist.

C.C.M. BICYCLE SALE—BOYS' C.C.M. bicycles with bell, tail-light and lamp, complete, $16.75, worth $27.50 each, guaranteed 12 months; sizes 8 years old, 10 years, 12 years, 14 years, 16 years old. Aaronson's, 1328 Gov't St., cor. Johnson St.

TRIUMPH MOTORCYCLES SALES and service. Cameron Motor Co., 1128 Vancouver St.

WE OFFER A VERY COMPLETE STOCK of quality merchandise in new and reconditioned bicycles in our new store. Harris' Bicycle Store, 738 Fort St. G 7624.

WANTED — LADY'S BICYCLE. WILL pay cash. G 4029.

40L STOVES AND RANGES

BRIGHAM OIL BURNERS FOR COOK stoves, furnaces, heaters. The finest line of burners in the city. Parts and wicks in stock for all makes. Special coils for oil burners. B.C. Oil Burner Distributors. You are invited to visit our new showroom at 1018 Blanshard Street. Phone E 2624.

BUY AN ENTERPRISE AND SAVE. Made in Canada. Absolutely the best baking range made, for wood, coal, or oil. $49.75 to $150. Easy terms. Minty's, Yates and Quadra. E 5112.

"FAIRY OAK" HEATER IN SPLENDID condition. A bargain at $7.50. Hatt's Hardware.

FOR GOOD, NEW AND USED RANGES, boilers, furnaces and all good repairs. Southall, 801 Fort St. G 2961.

MOFFAT WHITE ENAMEL, FOUR-HOLE electric range; Oven with oven control and warming closet. In use eight months. Guaranteed and connected up for $50.00. G 1856.

RANGE AND FURNACE CASTINGS FOR most makes. B.C. Hardware, 718 Fort Street.

TRADE YOUR OLD RANGE FOR A brand new ivory enamel "Pontiac." We accept your old range and you pay only $45 for the new one. Easy terms. Hatt's Hardware.

USED COAL, GAS, ELECTRIC RANGES. Agents for Enterprise and Gurney ranges. McDowell & Mann, 1000 Douglas.

4-HOLE FAWCETT RANGE, WATER-front, white enamel back and door, $27.50. Carter's Stove Store, 822 Fort St. E 2511.

40X MISCELLANEOUS

ALL FRESH BOILED LOCAL CRABS. Sooke shrimps, fresh daily. Pacific Fish Market, 1402 Douglas St. G 7138.

BEATTY ELECTRIC WASHER WITH EXtra tubs, bench and syphon. Original guarantee still stands. Terms if desired. Box 6243, Colonist.

BABY GRAND CHEVROLET ENGINE; also rear end for sale. E 5270. 3542 Belmont Avenue.

CALL US FOR FREE ESTIMATES ON repairs to all makes of electric washers. No obligation. Phone G 7511.

CINDERS, CLAY, SOIL, MANURE, DElivered, $1.75 yard. 1746 Kings. G 5564.

CEDAR FENCE POSTS, 12c EACH, DElivered. E. H. Smith, Prospect Lake.

CINDERS, DOUBLE LOADS, $2. GRAVEL driveways, rock and soil. G 2486.

ELECTRIC WIRING AND REPAIRS TO irons, toasters, curlers, heaters and all appliances. H. D. Mainwaring, 722 Fort. Phone G 7821.

FULL STOCK BLACK AND GALVANIZED Pipe and fittings. Capitol Iron & Metals, 1832 Store St. G 2424.

FOR SALE—SINGER SEWING MACHINE, seven drawers, like new. E 8268.

GENUINE BARGAIN — FAIRBANKS-Morse 1½ home light plant (32 volts) with batteries new. Snap price, $180. Francis Battery Shop, 1412 Quadra.

GOOD USED WASHING MACHINES, $29.50 up. Jameson's Electrical. E 1171.

HEADQUARTERS FOR UP-TO-DATE Lighting Fixtures. Special discounts for New Homes. Murphy Electric Company, Ltd., 751 Yates Street. Phone G 1712.

HOSPITAL BEDS, INVALID CHAIRS rented, $1 weekly. 524 W. Gorge. E 2288.

HARTE-ANDREWS PAINTS ARE BEST. Call for color card. Harte-Andrews Paints, Ltd., 711 View St. G 4712.

IF IT IS MADE OF CANVAS WE MAKE it. Give us a call. F. Jeune & Bro., Ltd., 570 Johnson St. G 4632.

INDIAN RUG, 11 x 15, AS NEW. GOOD colors. Sacrifice, $125. Box 6287, Colonist.

MATTRESS CLEARANCE SALE. ALL sizes. 720 Fisgard St. E 0533.

ONE CINDERELLA ELECTRIC WASHER and dryer, $18.50. Hudson's Bay Company, third floor. Terms.

RICH JERSEY MILK, CREAM, DElivered. Apply 1748 Kings Rd. G 5564.

SWEET CIDER, 50 CTS. PER GALLON, buyers' containers. Leney, Lindsay Avenue, Royal Oak.

40 FOR SALE—MISCELLANEOUS (Continued)

RIFLE, 22 CALIBRE, $8.75; HIGH-power field glasses, $7.50; salmon rod, $3.50, alarm clocks, 95c; telescopes, $1.50; bicycles, $13.50, electric radios, $14.75; mandolin banjo, $8.75; C.C.M. cyclat, $9.75; 201-A tubes, 50c; new Dunlop tires, $1.25; radio noise eliminators, $1.50; late style spectacles to fit any sight, $2.75. Aaronson's, 1328 Gov't St., corner Johnson St. G 4722.

SPECIALS, LOCAL MEAT MARKET, 608 Broughton—Round steak, 13c; T-bone, 15c; stewing steak, 2 lbs., 25c; boiling beef, 5c. Hamburger, 3 lbs., 25c. Telephone E 8222. Free delivery.

SALE OF SEWING MACHINES, $10 AND up. A. E. Taylor & Co., 738½ Fort. G 2021.

SILENT GLOW OIL BURNER SATISfactory with Diesel fuel. Minty's. E 5113.

VACUUM CLEANER FOR RENT BY day or week. We deliver and collect. Phone Empire 3222.

SALE OF USED ELECTRICAL STOCK
ALL PRICES CUT FOR CLEARANCE!
EASY MONTHLY TERMS TO HELP YOU!

DE FOREST CROSLEY 7-Tube Radio—Console model. Sale	$49.50
STEWART-WARNER, 7-Tube Radio. Console model. Sale	$49.50
SPARTON New 11-Tube Radio—Beautiful Queen Anne Walnut Cabinet. Reg. $224.50. Special	$119.50
USED CLEANERS—From	$7.50
EDEN Cylinder Type Electric Washer—Sale	$27.50
FRIGIDAIRE Electric Refrigerator—Sale	$99.50
COPELAND Electric Refrigerator—Sale	$60.00
GAS FIRES—Large Selection. Prices from	$5.00
GAS RANGES—Prices from	$10.00

ALL OUR USED STOCK HAS BEEN THOROUGHLY INSPECTED AND IS IN A 1 CONDITION.

B.C. ELECTRIC
Used Appliance Department
1501 Douglas St. Phone G 7121

41 WANTED—MISCELLANEOUS

A REPUTATION FOR PAYING HIGHest prices for rags, bottles, tools, stoves, furniture, or anything you wish to dispose of. We call anywhere any time. G 4752.

ABSOLUTELY THE BEST PRICE FOR old gold of any kind, antique jewelry, silver plate, etc. Cash while you wait. Old Gold Dept., Joseph Rose, Ltd., 1013 Government St.

ABSOLUTELY BEST PRICES PAID FOR old silver, $1 to $5 per ounce. Bring in your old jewelry. Bailey, 921 Fort St., E 0842.

A BETTER PRICE PAID FOR RAGS, sacks, bottles, tools, stoves, pipe, furniture, or what have you. G 5863, night E 0350.

BICYCLES AND PARTS, ANY CONDItion; call anywhere. 1328 Gov't. G 4722.

BOOKS WANTED FOR CASH — ANY quantity. Book Nook, 728 Fort. E 2011.

WANTED—GOOD PIANO IN EXCHANGE for beautiful Sparton cabinet radio. Box 6207, Colonist.

WOULD SOMEONE DONATE A MATtress and spring for a poor family. Phone G 4979. Saanich Health Dept.

WANTED — FURNITURE, CLOTHING and tools for cash. Phone G 4913.

$1000 CASH — Every week we have this amount at our disposal to purchase your gold and silver. Pacific Gold Smelting, 609 Yates. G 2724.

42 POULTRY AND LIVESTOCK

HATCHING EGGS

WHITE LEGHORN HATCHING EGGS, Solly strain. Phone G 1382.

42A POULTRY AND SUPPLIES

CUSTOM HATCHING, SETTING WEDnesdays. The Hatchery, Swan St. E 0091.

FOR SALE—PEN OF BARRED ROCKS, $10. Phone G 5525.

SELL OR EXCHANGE FOR HENS, 1933 prize gobblers. 1022 Cloverdale Ave.

42B HORSES

MARE FOR SALE, CHEAP, 1,450 LBS. 600 Gorge Road.

42C CATTLE

FOR SALE—TWO GOOD COWS. APPLY D. Wilson, Prospect Lake.

42F DOGS

WHITE SPITZ, WIRES, SEALYHAMS, Scotties. Number of cheap pups for children's pets. Pet Shop, 1412 Douglas St.

42X MISCELLANEOUS

FOR QUICK SALE—PUREBRED BERKshire boar, two years old, with papers. Fine stock getter and big litter. $14, or what have you to exchange. R.M.D. Cowichan Bay Piggeries. Phone Duncan 98L3. W. H. Kingscote.

GOOD CLOVER HAY, $18 PER TON delivered. 12F Keating.

ONE 200-EGG INCUBATOR, NEW CONdition, used twice, good hatcher. One bone or shell crusher. Will sell cheap. One heifer calf, two weeks old, for young pig. Smethurst, East Saanich Road, Sidney. Phone 106M Sidney.

47 ROOM AND BOARD

CHERRY BANK, PRIVATE HOTEL. Rates $2 daily, $12.50 weekly, $25 monthly and up, including all meals. Five minutes from centre of city. Jersey milk and farm produce from proprietor's own farm. 818 Quadra Street. G 0166.

CRAIGMYLE — PAYING GUESTS moderate. 1037 Craigdarroch. G 0031.

GOOD, COMFORTABLE HOME, REAsonable. 428 Vancouver Street. G 7268.

GOOD BOARD AND ROOM IN COMfortable private home. Fairfield. E 0998.

IN COSY CLEAN HOME NEAR THE SEA, good home cooking, very moderate rates, close in; garage. Phone E 2158.

LARGE ROOM, DOWNSTAIRS, WITH fireplace if preferred. 1129 McClure. E 2516.

ROCCABELLA—Private boarding house, central, reasonable, large garden. G 0030.

"THE OAKES," 1146 ROCKLAND AVE. Rates $30.00, $35.00 monthly. E 0443.

WANTED—LADY OR GENTLEMAN TO share small comfortable home. Apply 886 Cloverdale Ave., Victoria.

1306 YATES—ROOM AND BOARD, under new management. G 7745.

49 ROOMS TO RENT

49A FURNISHED

THE CECIL HOTEL
BRIGHT OUTSIDE ROOMS, REASONable rates. 1222 Blanshard.

COMFORTABLE, HEATED ROOMS, $2 weekly and up. New England Hotel.

WINDSOR HOTEL, OPPOSITE POST office. Housekeeping rooms, $3 week.

THE HOTEL DOUGLAS
IS OFFERING EXTREMELY LOW RATES for transient and permanent guests. Inspection invited.

50 ROOMS WANTED

50B UNFURNISHED

LADY WANTS ONE OR TWO UNFURnished rooms, cheap. Box 6274, Colonist.

51 HOUSEKEEPING ROOMS TO RENT

51A FURNISHED

A COSY HOUSEKEEPING ROOM, FURnished, reasonable. 648 Government Street.

A FURNISHED BED-SITTING ROOM, kitchenette with sink, close in. Phone E 2849.

AT 733 VIEW—HOUSEKEEPING ROOMS, half block from Spencer's. G 5886.

AT 724 HUMBOLDT, JUST OFF DOUGlas St., from $2.00 weekly. E 8474.

COSY FOUR AND TWO-ROOM SUITES, housekeeping rooms, bedrooms. RITZ HOTEL, 710 Fort Street. G 7158.

51 HOUSEKEEPING ROOMS TO RENT (Continued)

COMFORTABLE FURNISHED, UNFURnished rooms, suites, h. and c. water, room service, kitchenettes. Low rates. Devonshire House, 732 Fort St. G 9133.

CLIFTON HOUSE—FURNISHED OR UNfurnished suites, 1818 Broad. E 8034.

FURNISHED HOUSEKEEPING ROOM with kitchenette and bedroom. 1192 Fort St.

FURNISHED HOUSEKEEPING ROOMS, flats, cabins, $6 mo. up. 1038 Hillside.

THREE-ROOM FURNISHED SUITE AT low rent. 1020 Queens Ave. Apply W. J. Stoddart, 605 Fort St.

UNDER NEW MANAGEMENT — HOUSEkeeping, sleeping rooms, $2-$2.50 week. Two-room suites, $2 week up. Hot and cold water, steam heat. Yale Rooms, 711 Johnson St. G 0028.

1025 YATES, $6.50 UP. PERMANENT, respectable adults; heated, clean and quiet.

517 GOV'T—ROOMS, CLEAN, CLOSE in; kitchenette; by week or month.

1145 ROCKLAND — HOUSEKEEPING rooms, heated, $10.50 up. E 8112.

51B UNFURNISHED

CORNER, THREE HOUSEKEEPING rooms, close in; gas range, hot and cold water included. Apply 2416 Government St.

THREE ROOMS, LIGHT AND WATER, $10, unfurnished. Apply 11 a.m. to 2 p.m., 654 Montreal Street.

53 FLATS AND APARTMENTS TO RENT

A FURNISHED APT., THREE ROOMS, good stove and beds; $14.50. 1251 Pandora Ave. Phone owner for appointment, E 2848.

ATTRACTIVE FRONT SUITE, WARM and bright. Raeburn House, Rockland Avenue. E 0674 or E 2220.

AT MOUNT EDWARDS, FURNISHED or unfurnished suite (two bedrooms). E 4922.

AILSA, 520 COOK—TWO VACANCIES. Very attractive, clean, comfortable, moderate rental. E 0061.

ATTRACTIVE FULLY FURNISHED suite, private bath; vacant Feb. 20, warm, sunny. The Normandie. E 6286.

AT THE WOOLWORTH — DOUBLE suite; moderate rent. E 7092.

ATTRACTIVE SUITE, 340 LINDEN AVenue; also small one.

ATTRACTIVE SUITE, FUR., UNFUR. Close in. Savoy Mansions. G 8622.

AT THE MOUNT DOUGLAS — WARM suites. A brick building. E 4622.

A FURNISHED APT., KITCHEN AND bedroom suite, $14.50. 1251 Pandora.

ARGYLE COURT, 424 LINDEN, WELL heated, unfurnished. Caretaker. E 9983.

BON ACCORD, 845 PRINCESS AVENUE. Warm, comfy, bijou suites. Close in.

COSY FOUR-ROOMED DUPLEX SUIT couple, $13. 1619 Redfern Street.

FURNISHED AND UNFURNISHED suites at the Glengarry and Linden. Apply on premises or to George Randall, 1302 Douglas.

FURNISHED APARTMENTS, 3, 2 AND 4 rooms, from $14.00 to $20.00 per month. Close to High School. 1251 Pandora. Phone E 2848.

FURNISHED SUITES, $15 AND $25 PER month. Heat and hot and cold water included. G 6705.

FIVE-ROOM BUNGALOW; TWO-ROOM furnished flat. 766 Hillside. G 4703.

FOR COMFORT, TRY SCOTT APTS.— Two and three-room suites. E 6311.

HARROGATE APTS., 1203 BEACH DRIVE, Oak Bay, furnished, exclusive. E 8552.

SUPERIOR TWO-ROOM SUITE, BATH, shower; also suite, private bath. Inspection invited. G 2528.

SELF-CONTAINED FLAT, OVERLOOKing sea, range (gas), moderate rent, adults. 18 Boyd Street.

SEACROFT — LUXURIOUS SEA VIEW apartment, all electrical; garage. Phone Garden 5111.

SUITE VACANT. MELLOR APARTments, 818 Broughton St.

"Next Door to Everything in Town"
BEVERLEY HOTEL APARTMENTS
724 Yates St., Off Douglas

TWO LARGE FURNACES supply our suites, bedrooms and housekeeping rooms with an abundance of heat and hot water. FURNISHED and UNFURNISHED at reasonable rates. Free gas, light, water, phone, elevator. Large comfy lounge.

Phone E 5914. J. A. Griffith, Prop.

THREE-ROOM FURNISHED SUITE, INcluding light, water and phone, $10. G 6640.

55 HOUSES TO RENT

CANNON'S CARTAGE CUTS YOUR MOVing costs in half. 1402 Broad Street. Phone E 6624.

55A FURNISHED

A FURNISHED BEDROOM AND KITchen, water and phone included, $16.50. 1251 Pandora. Phone owner. E 2848.

ATTRACTIVE SEASIDE BUNGALOW, 3 rooms, modern, furnished, reasonable. Phone E 7772.

FULLY FURNISHED COTTAGE, BRENTwood, $12 month, including light, private beach. Phone Keating 58X.

HOUSE, FIVE ROOMS, IN GOOD CONdition, within two or three minutes walk of City Hall. Phone G 1037.

SMALL SUITES, FURNISHED CABINS, at the Gorge, $10 up, water, light included. Victoria Tourist Camp. G 3219.

55B UNFURNISHED

HOUSES — APARTMENTS

FURNISHED, UNFURNISHED. Very large selection. Up-to-date rental service. HEISTERMAN, FORMAN & CO. 608 View St. Phone E 4161.

1727	FIRST ST., 5-ROOM BUNGALOW, good condition, vacant	$15.00
427	MONTEREY AVE., 5-room bungalow, in excellent condition throughout	18.00
218	WILDWOOD AVE., 4 rooms, vacant	18.00
1723	FAIRFIELD RD., 6 rooms, garage, furnace, good garden	20.00
1474	FORT ST., 5-room modern apartment, gas range, etc.	30.00
2026	NEILL ST., 7-room modern stucco semi-bungalow, garage, furnace, etc.	22.50

PEMBERTON & SON, LTD.
625 Fort Street. Phone G 8124

A COMFORTABLE SIX-ROOM HOUSE on Linden Avenue, near Fort Street, at a reasonable rental. Three bedrooms, hot-air furnace, garage. Immediate possession. Apply The Royal Trust Company, 1202 Government Street. E 4126.

BLANSHARD, SIX-ROOM BUNGALOW, garage, laundry tubs, $14. Richmond Ave., 7 rooms, gas, garage, $16. G 6429.

ESQUIMALT BUNGALOW, SIX ROOMS, garage, lots of fruit, quiet location, near golf links, car and schools. Phone G 4460 before 1 p.m.

FIVE ACRES, SIX-ROOM BUNGALOW, $18; four rooms, Gorge district, $15; five rooms, Orillia Street, $12.50. Greenwood, 1405 Douglas Street.

FOUR OR FIVE-ROOMED HOUSE IN Gorge district. Rent up to $18. Care and rent assured. E 7091.

SIX-ROOMED HOUSE, MODERN, newly decorated, furnace, garage. 1618 Earle. E 0736.

2549 GRAHAM ST., 4 ROOMS, MODern, $12.50. 536 Cecelia St., 6 rooms, furnace, modern, $20. 1748 Lee Ave., 6 rooms, furnace, excellent condition, $22.50. P. R. Brown & Sons, Ltd., 1112 Broad St. Phone G 7171.

1073 MONTEREY AVE. EXCELLENT seven-roomed house, hardwood floors, two toilets, $25.

302 ROBERT ST., 6 ROOMS, $15; 1780 Pembroke St., 8 rooms, $15. Both modern houses. Phone E 1813.

65 AUTOMOBILES

EASY PAYMENTS ON ENGINE OVERhaul or any major repair job. 724 Johnson. CHET DOWMAN. E 1411.

MORE CASH FOR YOUR CAR. CAMeron Bros. 1347 Craigflower.

RADIATORS AND FENDERS

AUTO RADIATOR, BODY AND FENDER Specialists. Workmanship that cannot be excelled.

BURGESS BROS.
1209 Quadra St. Empire 8231

65A FOR SALE

FOR SALE—1926 BUICK SEDAN IN good condition, rubber good, new battery, upholstery good. $100 on terms to suitable party. Phone E 3464.

55 HOUSES TO RENT (Continued)

A 1930 6-CYLINDER CHEV ENGINE, complete, $50; 6-ton Packard truck engine, $75; 3-ton International truck engine, $75; 12-cylinder Packard engine, in good condition, $75; 1½-ton International truck parts. We have spare parts for the following late model cars in stock: 1924-30 Buicks, Cadillac, Chevrolet, Chrysler, Dodge, Essex, Model "A" Ford, Hudson, Hupmobile, Jewett, Paige, Pontiac, Reo, Studebaker, Willys-Knight, also a large assortment of truck parts. S.H. tires, all sizes; batteries, generators, starters. PACIFIC AUTO WRECKING CO., LTD. 927 View St. Phone E 7521.

BUICK SEDAN, IN THE FINEST CONdition. Equipment includes side tire carrier with metal covers, trunk rack, etc. A beautiful car in every respect ... $850

OTHERS
DAVIS, DRAKE MOTORS LTD.
Buick and Oldsmobile Cars—G.M.C. Trucks
Fort Street at Quadra
Phone Garden 8154

GOOD MOTOR TRUCK FOR SALE. Phone E 4044.

KEYS, LATCH SPRINGS, etc. SUPplied for every make of car. The Locksmith Shop, 728 Fort. G 2914.

LATE 1925 STAR SEDAN. REAL BARgain, $60. Owner, 1318 Finlayson.

MILEAGE AT HALF PRICE BY USING Red's reliable retreads. 818 Yates.

BATTERIES

NEW BATTERIES BUILT TO RIGID specifications and guaranteed one year. Six-volt, 13-plate, $5.85; 6-volt, 15-plate, $7.65. Don't be bothered with an old battery now that Winter is here and cold mornings make starting a more severe drain on your battery.

W. FRANK CAMERON
846-852 View Street. Phone E 6622

PARTS FOR CHRYSLER "58." G 2250.

SEE BILL BRIDGWOOD FOR EXPERT repairs on your car. Nash and Chevrolet specialist. Phone E 9551. Corner Broad and Pandora.

STUTZ SPECIAL, $125 CASH, OR BEST offer. 624 Pembroke St.

TODAY'S BEST BUY

CHRYSLER "52" COUPE

THIS CAR is in excellent running condition, four cylinders, economical to operate, four-wheel hydraulic brakes, many thousands of miles of reliable transportation. Today's best buy.

$185

MANY OTHERS

THOS. PLIMLEY, LIMITED
1010 Yates St. G 7181

THE 1935 WILLYS

WILL SOON BE ON DISPLAY. These cars, in passenger and delivery models, offer comfort, combined with performance and economy of operation unequalled.

JONES BROS. SERVICE STATION LIMITED
Vancouver Island Distributors
Yates and Quadra. Phone E 4021

REMEMBER JAMESON MOTORS FOR BEST VALUES IN USED CARS

1928	HUDSON "6" COUPE. First-class condition, rumble seat, and a real snap at	$345
1927	STUDEBAKER DICTATOR "6" SEDAN. First class	$295
1930	HUDSON SMALL "6" SEDAN. In perfect condition	$395

JAMESON MOTORS, LIMITED
740 Broughton Street, City

USED CARS OF EVERY TYPE ARE BEING SACRIFICED AT OUR NEW ADDRESS. MUTUAL AUTO SALES, 832 JOHNSON STREET. G 5842.

SEE BEGG'S FOR BIG VALUES

1920 Hupmobile Sedan, live wire wheels and trunk rack. New paint	$595
1928 La Salle Seven-Passenger Sedan. Ideal car for taxi. Has six-wheel equipment with all good tires and in perfect condition	$595
1928 Packard Sedan. Like new	$695
1925 Packard Seven Passenger Sedan	$275
1926 Oldsmobile Sedan. A snap	$295

Open Evenings
BEGG MOTOR CO. LTD.
See Them Today! 1935 Dodge and Plymouth

WHEN YOU BUY A USED CAR HERE, YOU MAKE A PROFITABLE INVESTMENT

$595	CHEVROLET COUPE	1933
$575	ROCKNE SEDAN	1932
$450	DURANT SEDAN	1931
$275	FORD TOURING	1931
$275	FORD SEDAN	1929

MANY OTHERS TO CHOOSE FROM

THE MOTOR HOUSE USED CAR DEPT.
831 Yates St. (Just Above Quadra)
Phone E 8722. Chevrolet Dealers

RELIABLE

DE SOTO SEDAN—Fine condition	$325
DODGE TRUCK	$225
GRAHAM ROADSTER—Rumble seat	$350

CECIL EVE MOTORS, LTD.
845 Yates Street
Pontiac Car and G.M.C. Trucks

SPECIAL

1932 STUDEBAKER ROCKNE SEDAN. Six-cylinder, 65-h.p. motor, six wire wheels, good tires, trunk rack and broadcloth upholstery. This car is in excellent condition throughout and has just been reduced for quick sale from $575 to

$525

$250	FORD ROADSTER	1930
$185	FORD ROADSTER	1929
$185	ESSEX COACH	1926
$160	CHRYSLER "50" COACH	1927

THE MOTOR HOUSE USED CAR LOT
821 Yates St. (Just Above Quadra)
Phone E 8722. Chevrolet Dealers

BARGAINS UNEXCELLED

1934

FORD V-8 TRUCK. 1½-Ton Capacity, ideal for fuel delivery. Only gone 13,000 miles. Equipped with dual wheels, including spare. Overload springs, platform body, steel, closed cab. An excellent buy for

$850

1934	V-8 DE LUXE FORDOR SEDAN. Safety glass in all windows	$895
1928	FORD SPORT COUPE	$225
1932	FORD V-8 TUDOR. 18,000 miles	$550

NATIONAL MOTOR COMPANY, LTD.
818 Yates St. G 8177-8

1928 Graham Roadster	$125
1927 Auburn Sedan	$285
1928 Erskine Coach	$225
1927 Star "4" Roadster	$120

ROYAL SERVICE GARAGE
1061 Blanshard St. E 8415

1928 NASH SEDAN, SPLENDID CONdition. Has many fine features. Cheap for cash. E 0585.

AMart for Busy Readers—Property for Sale or Trade

TO OUT-OF-TOWN SUBSCRIBERS

Out-of-town subscribers who wish to answer advertisements in which only the telephone number of the advertiser is given, may mail their replies to The Colonist, and The Colonist will communicate such replies to the advertiser.

65 AUTOMOBILES (Continued)

WANTED—USED CARS IN TRADE ON NEW HUPMOBILES AT $1335
We Allow Good Prices in Trade
MASTERS MOTOR CO., LTD.
809 Yates St. Phone E 3541

1931 CHRYSLER DE LUXE SEDAN, FREE-wheeling, a real bargain. Model 6-19 Graham-Paige Sedan, lovely shape, $385. 1928 Dodge coupe, $175. 1927 Chevrolet coach, new tires, $125. Federal, 1½-ton, dual, overhauled throughout, $400. 1927 Commerce, 1½-ton, $125. 1933 Chevrolet, 2-ton, heavy duty, $605. Reo, 2-ton, $385. Cash paid for cars and trucks.
CLARKE'S GARAGE

EMPRESS BARGAINS
1929 FORD Panel Delivery, $150. Nash Sedan, like new, $350. Buick Sedan, like new, $260. Buick Touring, $40. Dodge Touring, $50. Ford Sedan, $60. Ford Coupe, $35. Graham Page Sedan, $250. 1930 Harley-Davidson "45" Motor Bike, see this one, $175. "Will Trade." Terms.
EMPRESS GARAGE
615 Government St. Phone E 7633

1926 FORD SCREEN DELIVERY, good condition, $50. 2301 Douglas. Phone G 1341.

$60—OAKLAND "6" TOURING IN good condition. Phone E 6110.

$95 CASH—28 WHIPPET CONVERTIBLE coupe. 2057 Kings Road.

1928 WHIPPET "FOUR" SEDAN, $65. 680 Boleskine Road.

1928 CHEVROLET SEDAN, $225. GOOD shape. Act quick. Phone G 3178.

68B WANTED

WE WILL BUY, SELL OR EXCHANGE your car. Empress Garage, E 7632.

1927 FORD TOURING CAR. MUST be in good running order and cheap for cash. Box 8254, Colonist.

67 BOATS AND LAUNCHES

BOAT LUMBER, CEDAR, SPRUCE AND fir oak stock, low prices. Boruck Oars $1.25 per pair, shaped. DALZIEL, G 1422.

WANTED—ROWBOAT, ABOUT 14 FEET; clinker built. Phone E 4356.

75 BUSINESS OPPORTUNITIES

FOR SALE — GENUINE OLD-ESTABlished confectionery and grocery, good turnover, mostly cash, excellent location, very comfortable living quarters. Sound investment. Good reasons for selling. Box 8280, Colonist.

FOR SALE OR LEASE

GARAGE, FULLY EQUIPPED, WITH pump, in fine location. Particulars, write or phone
B. ROBERTS, at SIDNEY, B.C.

A REAL OPPORTUNITY

OWNER just completed reconstruction of large dwelling, making 7 suites with kitchenettes and sinks, 2 bathrooms, extra toilets, etc. Ready to start profitable business. Owner intended to personally operate, but circumstances have altered his plans and now prepared to sacrifice for half of his investment, and is open to offers. Possibilities for big profits and worth investigating. No phone information please. Swinerton & Mustrave, Ltd., 630 Broughton St.

SUBURBAN GROCERY WITH CONFECtionery, school supplies, etc. Doing excellent cash business, large clean stock and good fixtures, four rooms and bathroom at rear of store provides excellent living accommodation. Same owner four years offers this excellent paying business for $1,750 cash. (Will take stock if desired.) Nothing is charged for good will. This is a business we can recommend.
W. J. GILLILAND & CO.
1203 Broad St. G 5741

WANTED—PARTNERSHIP IN A SMALL business, where services would be useful. Box 8300, Colonist.

WE SPECIALIZE IN THE SALE OF businesses of all kinds and sizes. L. U. Conyers & Co., 1025 Douglas Street.

75C HOTELS, APARTMENTS, ROOMING HOUSES

APARTMENT HOUSE BUSINESS, $6,000 Another $15,000. Splendid income. Also good-paying hotel. Some exchange accepted. Don't miss these. Still another good buy in beach apartments and tea-room. Hammond, E 0480 or E 7067.

76 EXCHANGE—REAL ESTATE

GOOD FAMILY HOME IN VICTORIA West. Would exchange equity for vacant lots or a good car. F 5995.

1000 LIVE EXCHANGES — ALL KINDS. Alder & Sons, Ltd., E 8341. 608 Fort.

78 HOUSES FOR SALE

HIGH QUADRA DISTRICT

ALMOST NEW FIVE-ROOMED STUCCO bungalow. Hardwood floors, lint-water heating. Quiet location. Taxes 121. A real buy at $3650

OAK BAY—SOUTH OF AVENUE

AN EXCEPTIONALLY FINE SIX-ROOM stucco bungalow in high location. Many unique features. Built for a discriminating owner for whom it is now too large. To effect a quick sale an offer of little more than half the cost will be considered. To view, phone Alder & Sons, Ltd., E 8341, 608 Fort Street.

AN OAK BAY BARGAIN, SITUATED near the car line, five-room bungalow, full basement, cement floor and furnace, three-piece bathroom. All nice bright rooms, lot, 50 x 120, separate garage. Everything in first-class shape, both inside and outside. Taxes, $25.50. Price, $1250. Terms, $500 cash, assume mortgage of $500. Robert Grubb & Co., 312 Bayward Bldg.

BEAUTIFUL SIX-ROOM HOUSE IN UPlands district. All modern conveniences, including two bathrooms. Space for three cars. Taxes $38. Will consider trade on bungalow in Fairfield, or will sell for $5,000. Box 7823, Colonist.

FAIRFIELD DISTRICT

CONVENIENT TO PARK, CAR AND beach and within walking distance of business. A six-roomed, modern bungalow with good lot, lawn and garage, due to financial reasons is being sacrificed at $2300
Terms Can Be Arranged
MARA, JONES & CO., LTD.
1212 Broad St. Phone E 3623

COUNTRY FAMILY RESIDENCE, standing in 4½ acres. Fully modern, electric light. Excellent water supply. Low taxes. Centrally situated.
Price (easy terms) $4250
C. WALLICH
Real Estate and Insurance Agent
Cowichan Station, B.C.

FOR SALE—$1,050. FIVE-ROOM HOUSE, two garages; bathroom, etc. Apply 566 Bay St.

OAK BAY—GOOD FAMILY HOME ON bright corner. Oak floors, modern kitchen, furnace and basement. Taxes $42. E 5605.

STUCCO BUNGALOW, OAK BAY. FIVE large rooms, unfinished attic, tile bathroom and sink. An exceptionally well-built house $3800

New Stucco Bungalow of six large rooms in Fairfield. Hot water heat, hardwood floors, wash tubs, electric fixtures, linos. Immediate possession. This home is worth at least $5,500. All we are asking is $4000
It is a buy.

Five-Roomed Bungalow, city light and water; three acres of cultivated land; 2½ miles from city. Price $1200
GEORGE RANDALL
1303 Douglas St. Phone G 7241

78 HOUSES FOR SALE (Continued)

ESTABLISHED 1863

Gorge Waterfront—Two acres and foundations for bungalow, 32 x 30; quantity of building materials on ground. This property has 100 feet of frontage on Gorge Arm; nicely treed; city water and light available. Close to bus service. Low taxes. The price $1100

$900 is the bargain price on a six-roomed house and 60-foot lot, Richmond Avenue, near Fort.

$175 ONLY—Think of it. A fine lot, 50 x 112, on a good street, best part James Bay, near park and sea. A bargain for a builder. Excellent rental district.

Acreage—We have some nice acreage from one acre up in Saanich, Esquimalt, City water and light. At low prices.

THE B.C. LAND & INVESTMENT AGENCY,
922 Gov't St. Limited G 4115

FINE RESIDENCE—LARGE GROUNDS

WE OFFER a Stucco Residence in Oak Bay with grounds of over three acres, situate amongst high-class properties, with fine outlook and sea view. The house is hot-water heated and has oak floors in main rooms; two fine bathrooms, a downstairs lavatory and toilet, and fireplaces in drawing-room, study and den; four bedrooms, a sewing-room and maid's room; a most commodious and charming drawing-room. The residence is in good shape, the grounds are well stocked with flowers, shrubs, perennials and fruit trees. Price is in the twenty thousand dollar range. Taxes are very moderate.
THE ROYAL TRUST COMPANY
Real Estate Dept.
1202 Government St. E 4126

OAK BAY — SPECIAL
Owner Forced to Leave City

$2850 TERMS — PRACTICALLY NEW attractive five-room stucco bungalow, fully modern in every detail, south of avenue. Lot 50 x 150 in garden. Furnace in full-cement basement. Electric fixtures, blinds, lino in kitchen and bathroom included in this price.

GORGE DISTRICT

$1450 TERMS—COSY AND ATTRACtive four-room stucco bungalow with separate stucco garage. Cement basement, furnace, laundry tubs, fireplace in living-room. In splendid condition and an ideal home for a couple or small family. This is today's best buy in the Gorge district.

WATERFRONT HOME — OAK BAY

ONE OF THE FINEST SEVEN-ROOM stucco bungalows built in this district in the past few years is offered for only $7,500. Very large living-room with magnificent view. Hot-water heat. Double garage in basement. This is a splendid home, and the location is ideal. Owner will accept older house as part payment.
W. J. GILLILAND & CO.
1203 Broad St. Garden 5741

CLOSE TO BELMONT AVENUE
WHY PAY RENT? $1850
Reduced from $3,000 to $1850
ATTRACTIVE five-room bungalow, consisting of reception-room, dining-room, two bedrooms, kitchen, entrance hall, 3-piece bathroom, open fireplace, cement basement. Terms to arrange.
H. G. DALBY & CO., LTD.
634 View St. Opposite Spencer's

$850—GORGE DISTRICT. 4-ROOMED cottage in good condition, with three-piece bathroom, basement and good garden lot. Taxes, $11. Owing to ill-health, owner must sell at once. $2,000—Brand new stucco bungalow of four nice rooms, open fireplace in living-room, built-in bath, two large lots of excellent garden soil. Nice location in Saanich. Close in. Terms: $300 cash, balance as rent at 5 per cent.
INDEPENDENT INSURANCE AGENCIES,
574 Yates St. LTD. Phone G 1351

79 WANTED TO BUY—HOUSES

WANTED TO PURCHASE—NEW OR ALmost new 5-room stucco bungalow, Oak Bay or North Quadra. Apply Box 8211, Colonist.

80 PROPERTY FOR SALE

SMALL FARM BARGAIN

TWELVE ACRES, ten cultivated, balance rocky and timbered. Four-room cottage, barn and chicken house, good water supply. Property fronts on main road, near beach and school.
Price $1500
JOHN GREENWOOD
Bank of Toronto Bldg. 1405 Douglas St.

TWO CHOICE BUILDING LOTS, HIGH location, Austin Ave., $150 each. Phone G 5698.

82 ACREAGE FOR SALE

COLWOOD CROSSING — 160 ACRES ON Island Highway, 27 cleared. James Craig.

NORTH SAANICH — 16-ACRE FARM. A 5-roomed house, barn; $2,100. Sparling estate agent. Sidney. Tel. 1.

RESIDENTIAL BEAFRONTAGE

OWNER invites inspection of exceptionally unique and attractive property on Saanich Peninsula. Southern exposure on Saanich Arm. Ideal location for Summer or permanent residence. 1½ to 50 acres. 10% cash, balance on mortgage, if desired, for length period, 6%. For appointment to inspect property, address Owner, Box 4824, Colonist.

CORPORATION OF THE CITY OF VICTORIA, B.C.
TENDERS FOR FIRE TRUCK CHASSIS

SEALED tenders will be received by the undersigned up till 3 p.m., February 18th, 1935, for supplying one motor and truck chassis, also transferring present hose body and equipment and painting same for fire department.

Specifications and further particulars may be received from the City Purchasing Department.

A certified cheque equal to 5% of the amount of tender, made payable to the City Treasurer, must accompany each tender. The lowest or any tender will not necessarily be accepted.
E. S. MICHELL,
City Purchasing Agent.
City Hall, February 8, 1935.

A Real Bargain for Mixed or Dairy Farming
Thirty-eight acres, five acres cleared, with natural clover crop, balance in light bush and some timber. Good five-room bungalow, all newly painted and decorated inside and out. Barn for five head. Only six miles out.
Only $1,875
OAK BAY, NEAR FAIR GROUNDS
Six-room house, garage and outbuildings, with two acres land suitable for pasturing. Price only $3,250 on terms.
ARTHUR E. HAYNES, LTD.
735 Fort Street

"MODERN"
SIX-ROOM BUNGALOW
Completely redecorated from the front door to the back door, including floors, walls, ceilings, pantry and bathroom (spotlessly clean). Only one block from schools and street car, also within walking distance to centre of city. Three-piece white enamel bathroom, fireplace in living room, garden, fruit trees, berries, low taxes, clear title, and a bargain.
ONLY $800 TERMS
One-Half Cash, Balance Arranged. Discount all cash. Offers invited. For Inspection, "See Ray." Cars of
L. M. Rosevear & Co., Ltd.
110 Union Bldg. 617 View St. G 6011

SPECIAL
COLONIAL RESIDENCE
In new condition. This fine house has ten rooms, some panelled in oak and mahogany. Oak floors. There are three bathrooms (two tiled). The house is heated by automatic oil furnace. To close up an estate, the price is greatly reduced to $12,600

HIGH QUADRA
Three excellent lots with 166-foot frontage on Quadra Street. Magnificent revenue-producing orchard. Comfortable 5-room house in excellent shape. Full-sized basement; furnace, garage. Splendid views. Will be sold as one or in separate lots. Low Saanich taxes. Price ..... $3150 on terms

Owner leaving for England will sacrifice his new stucco bungalow. Situate on Linkleas Avenue. The price includes blinds, good electric fixtures, linoleum, and combination kitchen range. Splendid value ..... $2950 (on terms) at

Self-contained small farm of nearly 10 acres. City water, light and phone. 13 miles out. Excellent land. 4-room bungalow and outbuildings $2750

JAMES BAY, near Beacon Hill Park—Comfortable five-room bungalow, three bedrooms, cement basement. Convenient to city. Price ..... $2000 on terms
Pemberton & Son, Ltd.
G 3124 625 Fort St.
F. J. D. Pemberton, Manager
Real Estate Dept.

COLES, HOWELL & CO., LTD.

OAK BAY
A new stucco bungalow now nearing completion, pleasantly situated close to car line, bus line and beach. It comprises splendid living-room, with a fireplace, glass doors to dining-room; two very good bedrooms, kitchen and bathroom; furnace and garage. Price $2900

SPLENDID BUNGALOW WITH WATERFRONT ON PORTAGE INLET
A large lot beautifully situated among the trees, in a very desirable location, with fine residences adjacent. The bungalow comprises living-room, bedroom, kitchen, bathroom, sleeping porch and garage. The garden is in the making, with most of the hard work done. A bargain $1100

ROOMING HOUSE OF 12 ROOMS
Furnished and close in, for $1000

COSY LITTLE COUNTRY HOME
Of five rooms. Living-room with open fireplace, kitchen, two bedrooms, ample cupboards and built-in features in kitchen; part basement; good water supply. One acre of good land; all kinds of fruit, good chicken house, barn and garage. ..... $1000 for

EXCHANGES
Six-room modern residence and five acres excellent land, in fruit, flowers and pasture; stable, chicken house, three and one-half mile circle; for six or seven-room house in city or Oak Bay.
Well-built and rented house property in Winnipeg, for Vancouver Island property.

WANTED
We have a client for large farm near Victoria, with considerable cash payment.

COLES, HOWELL & CO., LTD.
638 View Street G 1632

Suburban Home
FOUR ACRES PARK LAND
Stucco Residence, seven rooms, large hall about three miles from town; high location, wonderful views, set well back in its own grounds insuring privacy of country home; large rooms, built-in bath, fireplaces in living and dining-rooms. Price is reasonable, or owner would trade for Vancouver home same value, clear title. Property can be seen by appointment only.
Heisterman, Forman & Co.
608 VIEW ST.

OZONE
Seafront Stucco Bungalow, with five rooms and bathroom downstairs, and two extra bedrooms up. Grounds run two acres, with its own private beach. This is a little beauty spot whichever way you look at it. Has city light and water and a million-dollar view. The price is $5,000

OAK BAY STUCCO
Bungalow, in the Monterey School district. Five rooms, hardwood floors, cement basement, fireplace, garage. Today's price $2,500
Ker & Stephenson, Limited
1205 Government St. Phone G 4127

FAIRFIELD
FINE NEW STUCCO
SIX ROOMS
HOT-WATER HEATING
Well built and finished. Within 2 blocks of Dallas Road. Special low price of $4000
B.C. LAND & INVESTMENT AGENCY, LTD.
922 Gavernment St. G 4115

SAANICH
$2,300
NEW STUCCO
Five-Room Fully Modern Bungalow, in high location, just out of city. Furnace and garage. Pembroke bath, inlaid floors. Sealed basement. Nice lot, fenced and in lawn and garden. Taxes 123.50. Open fireplace. Laundry tubs. A rock bottom buy.
A. A. Meharey & Co.
674 Fort St. E 1187
Real Estate, Insurance, Stocks, Bonds

A dusky highwayman stepped out into the road and called to another darky: "Throw up yo' hands, brudder."

"Can't do it, Ah got rheumatics in mah hands," was the reply.

"Nebber mind dat. Ah's got automatics in mine."

"Yo' wins, brudder, yo' wins."

CHAPTER XVIII

Tony was ready to leave. He had received a charming letter from Mrs. Ross and a jolly note from Ina. But Tony was leaving the Manhattan he loved so well reluctantly. When he left he knew it was the end of the glamorous Tony Arnold and the beginning of—he knew not what. The future appalled him.

He was bitter and disillusioned. No one of the old gay crowd inquired after him, and Janey and Sherry were his only visitors.

Where would he be a year from now? Still living on Sherry, a thorn in her side, an obstacle in the path of her career?

It was Thursday afternoon and Sherry was giving a broadcast that night. She had been rehearsing all morning.

"How's the song bird?" Tony asked when she came in.

"Sung out," said Sherry. "Tony, you should read some of the letters I get. They're sweet. Nobody has given me a severe panning yet." Then, quickly, "All packed? The dozen suits and all?"

"I sold some of my clothes. Just kept one tux and three of the newest suits."

He left the mirror where he had been tying his tie, put on his coat, and lit a cigarette.

"You're getting rid of a bad penny, Sherry."

"Don't talk like that, Tony."

He stood over her, squinting through the cigarette smoke. "I'm going away," he said, "but I don't know how long I'll be gone. Now wait, let me finish. You've been—you've been everything and—I won't forget. You've done this for me, Sherry, because you'd help anybody who was sick and broke. You're going up the ladder fast and I'm not going to stand in your way. I know, Sherry, that you aren't in love with me."

"That's not quite true, Tony. It's like this: to you I'm not a glamorous Follies girl any more. You've seen me tired and confused and angry and looking my worst. To me you're not the great Tony Arnold because I've seen you sick and broke and beaten. The glamour is gone. We know rock-bottom realities."

"You're not," he repeated, "in love with me."

"Tony, I'm not stalling." She looked up, hating this scene, hating to be so brutally frank. "A lot has happened to me. I'm not in love with Carl. I'll tell you that. "You," and bit her lip, "you hurt me. I'm the only one who knows how much, but I didn't cry on anybody's shoulder about it. But I was hurt—terribly. Oh, Tony, this is so difficult to say."

"I know. No woman can love or respect a man who's been living on her—a man nobody wants. That's what I am these days, a man nobody wants."

Sherry got up and took him firmly by the shoulders. "Tony, whether I'm a success or a failure, I won't change."

"I love you," he said. "That night when you came back . . . no, no I couldn't tell anyone how I felt." He took her wrists and held them tightly. "You may never see me again. That isn't a threat. I'm not going to ask you to give me another chance. If I don't make good . . . then . . ."

"Tony, it hurts . . . what you're saying . . ."

"Sherry, look at me. If you love me, still love me, you'll wait for me. You won't marry anybody else. Wherever I am, that's all I'll have to go by . . . you're not marrying anybody else. As long as you don't there's still a chance for me. Don't ever send for me. Wait for me to come to you. One of these days I am coming for you."

There were tears in her eyes, tears in his.

"Don't cry," said Tony, "over me."

"Sometimes I'm afraid of the success Carl predicts for me, Tony." She looked up at him. "I won't forget what you said. But, Tony, keep looking up. It isn't as though you were old. You're so young. You've played a long time—played while other young men were working." She paused and said deeply, "I appreciate you haven't tried to make love to me."

"I'm not a gigolo. It's getting late, Sherry."

Tony called a cab. On the way to the station he was quiet.

"You'll write?" she asked.

"Not often. I'm probably going to get awfully homesick for Fifth Avenue and I won't want to bore you with that."

"Ina," said Sherry, "is very pretty."

He chuckled. "I'll be a big brother and give her a lot of advice."

When they turned to say goodbye in the crowded station, it was a moment neither ever forgot. They were not conscious of passing people and there were things in their eyes that their lips could not say.

Tony, in his big fur coat, looking tall and handsome. Sherry, small beside his tallness, chic and lovely in black.

"Tony, I'll think of you. I won't forget you, believe me. Sometimes when I'm tired I'll envy you in Virginia and wish I were down there with you. Oh, darling, I don't want to be a baby and cry about this. But, Tony, I loved you so much. But somehow I think I'm going to love the Tony to be better than the old Tony. He'll be a much safer person."

"But less amusing and interesting, Sherry. I won't want to—to bawl like a baby either. I'm leaving everything I love—you and New York. I love you," he said, "and I'm jealous of every man that looks at you."

"Good-bye, Tony. Kiss me."

"No. A peck on the cheek? A silly formality? I couldn't stand it." He smiled. "I have enough of your kisses to remember—the kind I like."

He turned and walked away from her. She stood very still, not minding the people who jostled her. "You're not a coward, darling," she was thinking. "You're not, Tony. This is breaking your heart, Tony—come back! Come back!"

That night, in a night club with Carl, Sherry saw Eric Cowles for the first time. And Eric Cowles, orchestra leader of the first rank, saw her.

He was tall and dark and good-looking, though not as good-looking as Tony. No man, Sherry thought, was as good-looking as Tony. Eric was famous. He was not married.

The next day Eric Cowles sent flowers and asked to see her.

Janey said, "There are three men in your life now, Sherry."

And Sherry said a little sadly, "I wonder where this will all lead to Janey."

* * *

People said "That girl Sherry Ross never misses a trick. Landed in New York less than a year ago with nothing but her good looks. Look at her now! Radio star and night club singer. She's not in the Follies any more. She has a new modernistic apartment and little Janey Vines is still with her. She has a new roadster and goes places with Carl Ghent and Eric Cowles, both big numbers in different ways. She had a crush on Tony Arnold once, but Tony drifted out of sight. They come and they go in this town."

Eric Cowles was directing his orchestra. Tall, slim, erect, he was conscious of his popularity, his importance, and his good looks. Soon Sherry would appear to sing. His dark eyes scanned the crowd. He knew most of them. Hilda Ames was there with a Hollywood star renowned for his athletic ability. Dwight Kent was there, too, with another woman, a plain but brilliant woman novelist whom he was going to marry. Familiar faces to Eric, lifting glasses to their lips, talking—heads close, dancing to his soothing music. Hollywood rubbing elbows with Park Avenue.

The place was darkened and a spotlight was focused on a girl who had just appeared, a girl in black-spangled dress and a smiling red mouth.

Sherry started to sing in a throaty voice a song Eric had written, "For You," a public tribute of his love for her. And few people knew looking at her that she was thinking of a house in Virginia and particularly of a dark-eyed boy. Tony was forgotten by everyone but her, and his ghost, a silk-hatted Tony, haunted her.

She had climbed to what Tony once had termed "dizzy heights" in a few months and the sudden staggering success was like a Parisian gown, long anticipated, which didn't quite fit. Success had come from her voice and not her beauty, and it was now a publicly owned voice, which sang twice weekly over the radio, which made records with Eric's orchestra, and thrilled the patrons of Marchand's.

Two men had made it possible for her—Carl and Eric. "And the man who really matters did nothing but break my heart."

She was sitting before her dressing table when Eric knocked, and Frances, the maid, admitted him.

"Hello, beautiful," he said, and smiled at her through the mirror. He came close, bent down and put his face against her shining dark hair.

"I'm taking you home and I hope that Janey takes herself elsewhere."

"Poor Janey. She's always taking herself out of the way of my various boy friends. But she's very grateful to you, Eric, for giving Paul Bixby a place in your orchestra."

He went out and she put on the dress that Frances held. When the club was darkened and every table deserted she would meet Eric and they would drive home together.

This week-end, as usual, Carl was coming, and during his stay Eric would remain complainingly in the background. Their dislike of each other amused Janey and sometimes made Sherry fearful.

(To Be Continued)

NORTH QUADRA
$1,750—COSY BUNGALOW of five rooms. Exceptionally large living-room with open fireplace, three-piece bathroom, garage, large well-treed lot. A very attractive little home. Terms.

OAK BAY
$2,750—NEW STUCCO BUNGALOW of five rooms. Open fireplace in charming living-room. Dining-room, model kitchen, two bedrooms; basement, furnace, garage. Electric fixtures, linoleum and blinds included.

WATERFRONT
$6,250—BEAUTIFUL HOME of seven rooms. Two bathrooms, Oil-O-Matic hot water furnace; double garage. Unexcelled views.

P. R. Brown & Sons Limited
1112 Broad St. Phone G 7171

TODAY'S BEST BARGAINS
Eight-room house in a good built part of Oak Bay, south of the Avenue. This house is in very good condition. Has hardwood floors, good dry basement, furnace, etc. Only $3,150
Oak Bay Beach Drive, gorgeous views of sea, ships and mountains, yet protected from cold winds. Seven-room home, hardwood floors, hot water heating system, dry basement. Everything in perfect condition. Only $4,500.
Tplands, new six-room bungalow with maid's room in basement. This is the last word in modernity and can be described in one word—charming. Come and see it. Only $6,000
Oliver & Mathieson, Ltd.
616 Fort Street E 5041

CLOSE IN
Pretty stucco bungalow, with large living-room and open fireplace, two bedrooms, three-piece bathroom and kitchen, with gas and coal stove included. Good cement basement, with dandy furnace, also separate garage. This little home is in excellent condition, and located on a quiet street, very close in. Why not make an immediate inspection, as it has been specially reduced, and a real BUY at $2,500
Branson Investment Co. Ltd
626 View Street Phone G 4121

Absentee Owner
Will consider offers for a six-room bungalow, Rock Bay district. Property requires a certain amount of repairs, which could be carried out by one familiar with the building trades. Particulars and keys can be obtained at Suite 1, 918 Government Street, Victoria, B.C. Phone E 8134.
ELLIOTT, MACLEAN & SHANDLEY
Solicitors for the Owner

Siscoe Declares Handsome Bonus

MONTREAL, Feb. 8 (CP).—For the quarter ending March 31, 1935, directors of Siscoe Gold Mines, Limited, have declared a dividend of three cents a share and a bonus of three cents, payable March 15 to shareholders of record February 28.

The bonus is the largest ever declared by the company, being the first time it has exceeded two cents a share. The distribution of six cents is the largest made since dividends were started in March, 1932.

WHAT'S DOING ON THE LOCAL RETAIL PRODUCE MARKET

Wholesalers here were busy yesterday unloading cars of imported produce. Shipments of apples and vegetables were prominent.

A car of citrus fruits from California was unpacked and among the oranges were found a number of small oranges. These have been very scarce here recently and the shipment will help alleviate the shortage.

In the car of mixed vegetables were cauliflower, celery, lettuce, peas and spinach. Wholesalers reported that generally imports were coming in regularly and Island dealers were now shipping produce daily. Within a short time the market will be normal, they state.

A carload of Kamloops potatoes came yesterday. In the same shipment were three cars of apples, one of mixed wrapped apples, a car of bulk Rome Beauties and a car of Spitzenburgs.

The onion market firmed again and was up slightly. Grade "A" large eggs were off one cent.

Medium-size cocoanuts were received and will go on sale today at the lowest price in some years—five cents each.

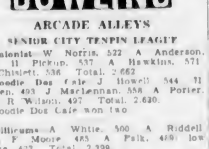

ARCADE ALLEYS

SENIOR CITY TENPIN LEAGUE

Calentas 498 W. Norris, 522 A. Anderson, 496 H. Pickup, 537 A. Hawkins, 571 J. Chislett, 536. Total, 2,662.

Foodie Bee Sales 494 J. Howell, 544 H. Green, 493 J. Maclennan, 558 A. Porter, 538 R. Wilson, 497. Total, 2,630.

Poodle Dog Cafe won two.

Billiards 498 A. White, 560 A. Riddell, 502 F. Moore, 485 A. Falk, 469 low score, 427. Total, 2,399.

Victoria Shoe Repair 491 Moulton, 459 R. Poole, 467 A. Politis, 528 C. Kerr, 456 C. Freer, 498. Total, 2,439.

Victoria Shoe Repair won two.

OLYMPIC ALLEYS

COMMERCIAL TENPIN LEAGUE

Lumberjacks 498 Dillabough, 493 Mowat, 524 Knox, 360 Hora, 473 Miller, 476 [illegible] 347 [illegible] 866. Times [illegible] 480 Rhodes, 508 Cod[illegible] 528 Jealouse, 488 handicap, 123. Total, 2,442. Times won two.

[illegible] handicapped [illegible] 490 [illegible] Collins, 399 J. F. Leetham, 458, handicap, 274. Total, 2,543.

Northwestern Creamery 498 Crawford, 313 T. Cole, 390 H. Pendine, 372 T. Dickenson, 481 F. Norton, 521 O. Ozard, 549 handicap, 191. Total, 2,764. Creamery won two.

NEW METHOD LAUNDRY TENPIN LEAGUE

Salesmen 498 R. Lamb, 552 Waters, 607 Harvey, 457 Setterington, 451 Dundendale, 539. Total, 2,806.

Executive 498 W. F. Pinfold, 632 A. F. Pinfold, 492 F. Meadow, 479 J. Imrie, 431 P. A. Gibbs, 509. Total, 2,736. Executive won two.

Salesmen "A" 498 J. Arwick, 577 T. Collier, 555 W. Jones, 471 D. Pye, 506 A. Sneller, 598. Total, 2,667.

Production 498 Amstram, 518 Smith, 605 W. Arden, 522 B. Jones, 437 D. Danes, 579. Total, 2,661.

Production won two.

WEST'S LINE-UP

Victoria West second division soccer line-up for today's match follows: Caldwell, Purss, Painter, Cockin, Reside, Geoghean, Price, Jack, Lamble, Tuthill, Purdy, Purss, Thorburn, Paterson, Batchelor and Haines.

New Badminton Schedule Made

Due to a couple of new entries in the league, the schedule in the newly-formed Fifth Division in the Lower Vancouver Island Badminton League has been revised, Secretary Stan Holman announced yesterday. Revised list of matches follows:

Feb. 9—Y.M.C.A. vs. Spencers.
Feb. 12—Victoria vs. J.B.A.A.
Feb. 13—Hillcrest vs. Victoria.
Feb. 15—J.B.A.A. vs. Y.M.C.A.
Feb. 16—Y.M.C.A. vs. Hillcrest.
Feb. 18—Spencers vs. J.B.A.A.
Feb. 22—J.B.A.A. vs. Hillcrest.
Feb. 25—Spencers vs. Victoria.
Feb. 27—Hillcrest vs. Spencers.
March 1—J.B.A.A. vs. Victoria.
March 2—Y.M.C.A. vs. Victoria.
March 4—Spencers vs. Y.M.C.A.
March 6—Hillcrest vs. J.B.A.A.
March 9—Y.M.C.A. vs. J.B.A.A.
March 12—Victoria vs. Spencers.
March 13—Hillcrest vs. Y.M.C.A.
March 15—J.B.A.A. vs. Spencers.
March 19—Victoria vs. Hillcrest.

Hillcrest Squad Beats Deep Cove

Playing on their home courts at the Rex Theatre, Esquimalt, Hillcrest fourth division shuttlers stroked their way to an impressive 13-3 victory over visiting Deep Cove players in a Lower Vancouver Island Badminton League fixture.

Scores, with the home players first mentioned, follow:

Women's Doubles

Miss Jacklin and Miss Thompson won from Miss Beattie and Miss Bristowe, 15-11.

Miss Jacklin and Miss Thompson won from Mrs. Beattie and Mrs. Rankin, 15-11.

Miss Elston and Miss Jephson lost to Mrs. Beattie and Mrs. Rankin, 14-18.

Miss Elston and Miss Jephson won from Miss Beattie and Miss Bristowe, 15-13.

Men's Doubles

Evans and Warder won from Beattie and Douglas, 15-5.

Evans and Warder won from Rankin and Anderson, 15-7.

Stewart and Morgan won from Rankin and Anderson, 15-11.

Stewart and Morgan won from Beattie and Douglas, 15-8.

Mixed Doubles

Miss Jacklin and Stewart lost to Miss Beattie and Douglas, 11-15.

Miss Jacklin and Stewart won from Mrs. Rankin and Rankin, 15-4.

Miss Thompson and Warder won from Mrs. Rankin and Rankin, 15-3.

Miss Thompson and Warder won from Miss Beattie and Douglas, 15-2.

Miss Elston and Evans won from Mrs. Beattie and Beattie, 15-3.

Miss Elston and Evans won from Miss Bristowe and Anderson, 15-5.

Miss Jephson and Morgan won from Miss Bristowe and Anderson, 15-6.

Miss Jephson and Morgan lost to Mrs. Beattie and Beattie, 5-15.

TEN HORSES ARE ENTERED

Fine Field Will Go to Post in San Antonio Handicap Today

LOS ANGELES, Feb. 8 (AP).—Clearing skies and the prospect of a dry, although slow track, gave impetus to speculation on the likely winner of tomorrow's San Antonio Handicap, prepping race for the $100,000 Santa Anita Handicap, to be run February 23.

With Cavalcade, champion of the American turf, definitely out of the San Antonio because of a hoof injury, chief interest centred in Good Goods, stablemate of Cavalcade, and Azucar, the converted steeplechase star. Ten horses will start tomorrow and five of them are nominated for the Santa Anita Handicap. In the list are Sarada, carrying an impost of 128 pounds; Fleam, with low weight of 121, and Head Play with 128.

GALLANT SIR IN

Gallant Sir, Norman Church's star horse, that twice won the Agua Caliente Handicap, and Big Beau, stablemate of Twenty Grand, also will be running tomorrow, but they are not entered in the Santa Anita Handicap.

Good Goods will carry 126 pounds tomorrow, and Azucar, after demonstrating he can run in the mud with the best of them, will pack along 128 pounds. The distance will be a mile and one-eighth, with $7,500 added.

Laundry Five Wins

Going out in front and staying there, New Method Laundry quintette managed to come through with a 25-23 victory over Oak Bay Merchants in the Royal Juvenile Basketball League, last night, at Hampshire Road Hall. The Laundry five led at the half, 14-9, and then staved off a determined second-half rally to win out.

Coates and White handled the game, and teams follow:

Oak Bay—Burden (9), Carruthers (1), Painter (4), Murray, Fair, Ruffell (1), Davies (2), Prince, Iverson.

New Method — Hartley, Gillis, Purdy (4), White (2), Horne, McCall, Beere (4), Friker (13), Creighton, Trace (2).

HUSKIES TRIUMPH

SEATTLE, Feb. 8 (AP).—The fourteen-year jinx held good tonight and the University of Washington basketball team defeated Washington State College, 36 to 28. The Cougars have failed to win a single game on a Husky floor in fourteen years.

Jane Dixon Says:

YOUNG GIRLS SHOULD NOT RUSH INTO MARRIAGE—MAY LEAD TO UNHAPPINESS LATER

This is our weekly melange. We put problems into the pot, stir them up, and try to brew a nourishing and invigorating pottage.

Jean: You are going with a boy much older than yourself. He has asked you to marry him, but you are not sure that you love him. You think he is a fine friend, but as a husband he is a questionable quantity. He does not compare with your dream boy.

Wait a while, Jean. You are sixteen. Your dream boy might be waiting at the gate of your eighteenth birthday.

Dean: You love a boy who loves you. Your parents object, not to this boy but to all boys. He has asked you to marry him. You fear your parents would never forgive you if you accept.

My dear Dean, you are so young that you should take a long time to decide between your parents' unforgiveness and your suitor's importunity. If I were you I should give myself at least a year to decide this question.

A.R.: Your letter never reached me. If you will write me again and enclose this message I will answer you in person. Either the letter went astray or you failed to address it properly. I answer all letters. So sorry. Better luck next time.

EGOCENTRIC GIRL SHOULD INTEREST SELF IN OTHERS

Self-conscious: You say you have a "terrible inferiority complex." You believe your greatest trouble is that you are not able to make conversation. You want to know if it is possible to rid yourself of such timidity. When you are in a crowd you come home with a feeling of disappointment because you have not been able to mix.

I can't understand how a girl who can write such an intelligent letter and who can diagnose herself so adequately can fail to see that she is an egocentric—that she thinks too much about herself. Forget yourself. Don't think about what you have to say. Listen to what others have to say and talk about their subjects. Try to discover the chief interest of the person with whom you are talking, and introduce that interest. Be attentive and sympathetic and you will not only overcome your inferiority complex but you will be voted the most intelligent and the most popular girl in your social orbit.

ALEC WOULD BE SMARTER IF HE CULTIVATED RIGHT FRIENDSHIPS

Alex: You say you are a young man with a future. You have decided that all girls are "on the make" for a husband. You would like to know how to find a regular girl who is not looking for a meal ticket and a mink coat.

Your probl

NEW LEADER IS O. M. PRENTICE

Elected Head of Victoria Credit Granters' Body—Reports Are Given

Oliver M. Prentice, credit manager of David Spencer, Ltd., here, was, yesterday, elected president of the Victoria Credit Granters' Association for the ensuing year, at the association's annual meeting in the Douglas Cafe.

The directors elected included: Mr. Prentice, G. A. A. Hebden, Charles G. Banner, Walter Fletcher, Logan Mayhew, Thomas McPherson, Lawrence Mallek, A. K. Love and A. B. Stewart. The directors will meet shortly to elect other officers and chairmen of various committees.

At the luncheon, reports on association activities were presented by committee chairmen. L. W. Cox submitted the attendance report, which showed members had maintained a good average during 1934. Membership had increased by forty members during the year and the association now boasted 139 members, reported Harry B. Dawson, chairman of the membership committee.

CLASSES HELD

Girl's and men's classes had been conducted during the year with highly satisfactory results, one being the formation of the Credit Women's Breakfast Club, said Mr. Prentice, in offering the educational committee's report. Tribute to the daily papers was paid by Thomas McPherson, chairman of the publicity committee, in presenting his statement. Educational programmes had been the rule during the past year, Walter Fletcher, programme committee chairman, reported.

The Credit Bureau was functioning well and the association was in a splendid financial shape, stated Lawrence Mallek and George Grant, bureau chairman and auditor, respectively. Tribute was paid to the Vancouver and Seattle associations by George E. MacDonald, retiring president.

TRANSFIGURATION TO BE RECALLED

Rev. T. A. Jansen Will Preach at Grace Lutheran Church on "The Glorified Leader"

The Transfiguration of Christ will be remembered at Grace English Lutheran Church tomorrow. At 11 o'clock Rev. Theo. A. Jansen, pastor, will preach on the subject, "A Glorified Leader." At 7:45 the sermon subject will be "Eyewitnesses." The choir will sing "Beneath the Cross of Jesus" (Edward W. Normant), at the morning service. The young people's meeting at 7 o'clock will discuss the topic, "Knowing My Bible," with Miss Dorothy Baker as leader.

C.G.I.T. TO TAKE EVENING SERVICE

The Canadian Girls in Training, under the direction of Miss E. Morris and Miss Margaret Davey, will have charge of the service at James Bay United Church on Sunday evening. The main address will be given by Mrs. W. P. Freeman and the special soloist will be Miss Phyllis Deaville. The music will be supplied by the girls' choir, which will include the much-loved "Taps." Rev. W. R. Brown will say a word about the work of the groups.

Young People to Take Charge at Salvation Army

The "Young People's Annual" will be observed this week-end at the Salvation Army Citadel, Broad Street, the sergeant-major of the junior corps being in charge of the meetings. He will be assisted by the teachers and leaders in the young people's work of the Citadel.

Tonight there will be a programme given at 8 o'clock. Tomorrow afternoon, at 3 o'clock, the prizes for attendance at the Sunday school during 1934 will be presented by Adjutant Ede, commanding officer. On Monday night, at 8 o'clock, an illustrated lecture, "The Life of Joseph," will be given.

Designed to Prove Right To Supremacy

"The Assyrian Invasion of Israel and Judah, and the Eastern Migration to the British Isles" will be the subject of an illustrated lecture by E. E. Richards, under the auspices of the British-Israel World Federation, on Monday, at 8 o'clock, in the Campbell Building, Douglas and Fort Streets. A large number of excellent lantern slides will be used. This lecture will be followed by others aiming to prove Britain's title deeds to world empire, and the eventual establishment of the Messianic world government in the united Is earercalH cmfwyp hrdlm united Israel race.

LIGHT IN DARKNESS WILL BE TOPIC AT LIBERAL CATHOLIC

The services tomorrow at the Liberal Catholic Church of St. George, Room 6, Arcade Building, are: Holy Eucharist at 11 o'clock, Benediction at 7:30, with an address on "Light in the Darkness."

Sale of Women's Dresses for Today

HOME FURNISHINGS AT FEBRUARY SALE REDUCTIONS

There's Genuine Value in

"Martha Washington" House Dresses

At **$1.29** and **$1.95**

Smart Print Frocks that combine style and serviceability—shown in large or small-pattern prints and checks. Martha Washington Dresses in short-sleeved styles. Sizes 14-20 and 36-44. Each **$1.95**

A "Special" in Martha Washington Dresses of the same excellent quality prints and a range of sizes from 36 to 51. Special, each **$1.29**

—Whitewear, 1st Floor

Women's and Misses' DRESSES

An Important Sale Feature for Today

Smart Dresses, including styles for daytime or semi-evening wear. Very smart and of good grade materials. Shades of tile, green, blue, plum, brown, wine and black. Sizes 14 to 40. Values to $19.75 for **$5.95**

A Group of Evening and Tailored Dresses, including crepes, satins, lace and velvets. Several colors represented. Sizes 14 to 40. Values to $49.75 for **$12.90**

—Mantle Dept., 1st Floor

A Special Purchase of

Mill Ends of Yardage Goods

Go On Sale Today!

Mill ends of Cotton Broadcloth. White only. Per yard **17c**

Mill ends of Unbleached Cotton in useful lengths. Per yard **19c**

Mill ends of Linene in a variety of plain shades. Per yard **25c**

Mill ends of Unbleached Circular Pillow Cotton. Per yard **23c**

Mill ends of Unbleached Sheeting—all widths. Per yard **25c**

Mill ends of Striped Flannelettes in a good variety of shades. 36 inches wide. Values to 39c yard **25c**

Fancy Cotton Voiles in small floral and conventional designs. A good range of colors. Values to 29c. Yard **15c**

Fancy Floral Voiles and Muslins—in pique, cross-bar and plain weaves. Regular 50c, yard **29c**

—Staples, Main Floor

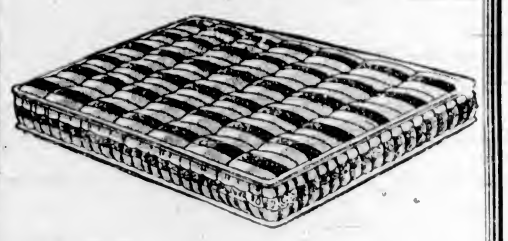

Mattress Specials

Note These Four Bargains for Today

Simmons Spring-Filled Mattress, with hair-filling at top. Encased in a hair-proof cover and made with pre-built border and finished with flat ties. February Sale price **$29.75**

Spring-Filled Mattress, made especially for us by Simmons, with paneled damask covering. Obtainable in all sizes. February Sale **$19.75**

A good serviceable Spring-Filled Mattress, made on similar construction to those of better grade. All regular sizes. February Sale **$13.75**

TODAY ONLY!—Juste-Felt Mattress with full-roll edge, covered in good serviceable floral ticking. All standard sizes. Saturday special, each **$4.90**

—Furniture, 2nd Floor

Sample Studio LOUNGE

Regular Price $72.50
On Sale Today **$59.00**

This Studio Lounge is made with separate spring-filled bed which raises into position with seat, with simple operation. Can also be separated as twin beds.

—Furniture, 2nd Floor

SPENCER'S RELIABLE PAINTS

THE BEST VALUES

400 Quarts of Full Gloss Interior Enamel. Quick dry. All colors. A quart **89c**

200 Quarts of 4-Hour Dry Enamel for dapple work on linoleum or floors. All colors. A quart **89c**

200 Quarts of Floor and Linoleum Varnish. Will withstand boiling water. All colors. A quart **89c**

300 Quarts Full Gloss Interior Varnish. Quick dry. A quart **75c**

House Paint for interior or exterior decorating. All colors. A quart **80c**

Boiled or Raw Linseed Oil. In your own container, a gallon **90c**

(Free Delivery With Paint Order)

—Paints, Lower Main Floor

BRASSIERES

On Sale at **75c**

Odd Lines in Brassieres to clear—in swansdown silk, crepe de Chine, net and lace. Uplift style with narrow back. Peach, pink or white.

—Corsets, 1st Floor

VALENTINES

Come In and Choose Now While Our Selection Is Complete!

Children's Valentines at 4 for **5c**
Valentines of every kind, from **5c** to **$1.00**
Valentine Napkins, 40 to a packet, for **15c**
Valentine Seals at, per pkt. **15c**
Red Cardboard, sheet, **10c**
Heart Cut-Outs, pkt., **10c**

Valentine Tallies, per doz. **25c** and **35c**

—Stationery, Lower Main Floor

Bargain Highway Footwear

WOMEN'S SHOES at **$2.95**

Always something new and attractive in this price group! Evening Shoes, Dress Shoes, Walking Oxfords—also many reduced-price lines from our First Floor Sections.

GROWING GIRLS' SCHOOL OXFORDS, in black or brown. Sizes 3 to 8. A pair **$1.95**

CHILDREN'S STOUT LEATHER OXFORDS, with leather soles and rubber heels. Sizes 8 to 2. Per pair **$1.45**

MEN'S SISMAN WORK BOOTS, full grain leather uppers and heavy Panco soles. Pair **$2.95**

—Bargain Highway

A Great Special Purchase of Men's and Young Men's

High-Grade PANTS

Values to $5.00 and $6.00 for

$3.95

The Pants are splendidly tailored from a manufacturer's suit ends of high grade

ENGLISH WORSTEDS, FINE WHIPCORD, SCOTCH AND ENGLISH TWEEDS AND BLUE AND GREY SERGES

Standard models, and young men's 22-inch bottom styles. A shade and pattern to match almost any suit.

—Men's Clothing, Main Floor

400 PAIRS OF

Women's Chiffon Silk Hose

Regular Values 75c and $1.00. A Pair **59c**

Clearance of several odd lines of First-Quality Chiffon Hose—all full fashioned and silk to top. A fairly good assortment of shades and sizes.

—Hosiery, Main Floor

Several Special Values in

The Babywear Section

Canton Flannel Diapers. The cloth specially manufactured for diapers—and guaranteed pure finish. Very absorbent and wrapped in cellophane. Sizes 30 x 30 inches. A dozen **$2.69**

Kingkot Flannelette Diapers. Sanitary wrapped, absorbent, antiseptic, soft finish and non-irritating. Regular, a dozen, $2.35 for **$1.98**

Baby Pillows, filled with finest grade kapok and covered with white **35c**

Medina Pillow Covers, 12 x 16 inches **49c**

Heavy Rubber Crib Sheets, finest quality; white. At, each **39c**

—Babywear, 1st Floor

Get the Girls Outfitted for Spring—In

Blazers, Blouses and Skirts

GIRLS' NAVY FLANNEL BLAZERS—In single-breasted style, with pockets. Cord trimmed. Sizes 8 to 12 years. Each **$2.95**
Sizes 14 to 16 years. Each **$3.50**

MISSES' CREPE SILK BLOUSES—With ruffled, tailored or smocked collar. Puff-sleeve styles. Plain colors or plaids. Sizes 10 to 14 years. Each, **$2.50**

GIRLS' NAVY SERGE PLEATED SKIRTS—Buttoned on white broadcloth top. Sizes 6 to 16 years. Marvelous values, each **$1.00**

—Children's Wear, 1st Floor

Men's High-Grade

Broadcloth Shirts

Tooke's Bogey and Glenway Brands

Each, **$1.55**

or

2 for $3.00

Bogey Broadcloth Shirts, with collar attached. Blue, white and tan. All sizes.

Glenway Broadcloth Shirts, with Fits-Rite-collar attached. A sorted color stripes. All sizes.

—Men's Shirts, Main Floor

EXTRA SPECIAL!

SATURDAY ONLY

3,000 tins of choice OKANAGAN TOMATOES. Large 2½ cans. SPECIAL **3 Cans 25c**

Groceteria, Lower Main

HUGE STOCKS OF

CRETONNES

At Great Reductions!

CRETONNE—30 and 36 inches wide. Attractive designs. Regular 29c a yard. February Sale Price **19c**

36-INCH CRETONNE—In a splendid selection. Regular, 39c yard. February Sale Price **29c**

46-INCH CRETONNE—An outstanding value in a double-width cretonne. Regular 49c a yard. February Sale Price **39c**

CRETONNE—In block print designs. Ideal for loose covers; 31 inches wide. February Sale Price, a yard **59c**

WARP-PRINTED SHADOW CRETONNE—50 inches wide. In a wide range of patterns. February Sale Price **59c**

PRINTED LINEN—31 inches wide. Fine quality and exceptional value. Per yard **98c**

—Draperies, 2nd Floor

Roast Turkey Luncheon

Today, 11:30 to 2:30

40c

—Dining-Room, 3rd Floor

LARGE SIZE

WILTON RUGS

At Great Reductions!

One Only, Wilton Rug, size 9 x 12 feet. Blue ground with cream border. An artistic bedroom rug. Formerly $82.00. February Sale **$49.75**

Two Only, Wilton Rugs, size 9 x 12 feet. Good quality and attractive, serviceable designs. Regular $67.50. February Sale **$50.00**

One Only, Wilton Rug, 9 ft. x 10 ft. 6 in., with blue ground and cream border. Formerly $72.00. February Sale **$39.75**

One Only, Wilton Rug, 9 ft. x 10 ft. 6 in., with conventional design on taupe ground. Regular $62.00. February Sale Price **$39.75**

—Carpets, 2nd Floor

TOWELS AND TOWELING

At Remarkably Low Prices!

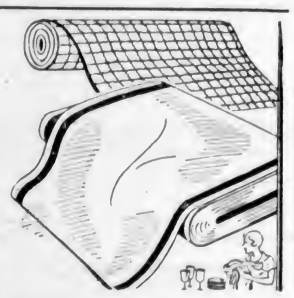

White Huck Towels with colored checks. Each **17c**

Pure Linen Glass Towels in pink or blue checks. Each **25c**

Linen Crash Roller Toweling with colored borders. At 2 Yard for **25c**

Plain Linen Tea Toweling, 23 inches wide. Yard **31c**

—Staples, Main Floor

Blankets and Comforters

At February Sale Prices!

Silk and Wool Bed Throws in pastel colorings, with whipped ends. Each **$2.39**

Indian Blankets in four handsome color effects from which to choose. Sateen bound. Size 66 x 80 inches. Each, **$2.39**

Feather and Down Mixed Comforters, covered in a good grade floral sateen with contrasting panels of plain sateen. Each **$4.49**

—Staples, Main Floor

English Pocket Novels

At 3 for $1.00

Novels by Grace Richmond, P. G. Wodehouse, Herbert Adams, Carolyn Wells, Bruce Graeme and many others.

—Books, Lower Main Floor

DAVID SPENCER LIMITED